

# MARTINAIRE ROUTE DESCRIPTION

## MRA 695

UPDATED: 9/12/2022

ROUTE NUMBER/CUSTOMER: 695 / UPS  
ROUTE BASE: TBR-CAE-TBR  
DAYS OF OPERATION: MON (PM) – SAT (AM)

### ROUTE:

LEG:	DAYS:	SCHEDULED TIMES:	PART 135:	PART 91:
TBR-CAE	M-THR	1822-1920 CENTRAL (1922-2020 EASTERN)	<input checked="" type="checkbox"/>	
TBR-CAE	FRI	1907-2005 CENTRAL (2007-2105 EASTERN)	<input checked="" type="checkbox"/>	
CAE-TBR	TUE-FRI	0545-0630 CENTRAL (0645-0730 EASTERN)	<input checked="" type="checkbox"/>	
CAE-TBR	SAT (AM)	0545-0630 CENTRAL (0645-0730 EASTERN)	<input checked="" type="checkbox"/>	

### IN POSITION TIME:

PM: TBR 1722 CENTRAL 1822 EASTERN  
PM: TBR (FRI) 1807 CENTRAL 1907 EASTERN  
AM: CAE 0445 CENTRAL 0545 EASTERN  
AM: CAE (SAT) 0445 CENTRAL 0545 EASTERN

DESTINATION:	SUGG ALTERNATE:
KTBR	KSBO/KSAV
KCAE	KGSP

### ROUTE NOTES:

**\*\* UPS WANTS THE PILOT TO BE THERE BY 0445, THE FIRST SHUTTLE OUT OF THE HOTEL IS AT 0400. PILOT IS TO BOARD THE 0430 SHUTTLE AND PLAN ON BEING IN POSITION AT 0445 \*\***

### CLEARANCE:

LEG:	ROUTE:	ALTITUDE:
TBR-CAE	DOVER-V157-ALD-V37-CAE	6000
CAE-TBR	V37-ALD-V157-DOVER-TBR	7000

### CLEARANCE NOTES:

### FUEL:

LOCATION:	FUEL REQUIRED	VENDOR:	FREQ:
TBR	NONE	DEGOL JET (570-368-2651)	
CAE	1000 LBS	EAGLE AV (888-425-7466)	122.95

### FUEL NOTES:

**\*\*\* ROUND TRIP FUEL REQUIRED\*\*\* FUEL EACH NIGHT IN KCAE**

Weather permitting, round trip fuel out of CAE.

### CONTACT NUMBERS

FBO CONTACT NUMBERS

CAE EAGLE AVIATION 888-425-7466 FREQ 122.95  
TBR STATESBORO-BULLOCH 912-764-9083

# MARTINAIRE ROUTE DESCRIPTION

## MRA 695

### HOTEL CONTACT NUMBERS

CAE

COUNTRY INN BY RADISSON 803-731-0300 (HAS SHUTTLE)  
2100 BUSH RIVER ROAD  
COLUMBIA, SC 29210

TBR

BAYMONT INN&SUITES 912-489-7368 (NO SHUTTLE)  
425 SOUTH MAIN STREET  
STATESBORO, GA 30458

### WEATHER CONTACT NUMBERS

CAE ASOS: 803-822-4168

TBR WX AWOS-3: 119.025 (912-764-9321)

### UPS CONTACT FREQUENCIES

UNIVERSAL: 129.42 INBOUND CAE (10 MINUTES OUT)

### RAMP INFORMATION:

LOCATION:	RAMP NAME:	FREQUENCY:	NOTES:
TBR	GA		ADJACENT TO PEGASUS AV AT TIE DOWN
CAE	UPS CARGO	129.42	MARSHALLERS WILL DIRECT

### RAMP NOTES:

LOADING/UNLOADING AT TBR:

INSTALLED NEW CODED GATES, ACCESS CODE IS: #1228 (PUSH # BUTTON FIRST)

THREE UPS TRUCKS WILL SHOW UP, LIGHT LOADS BETWEEN ALL THREE.

LOADING/UNLOADING AT CAE:

UPS GROUND CREW WILL LOAD AND UNLOAD THE AIRCRAFT, PILOT WILL FOLLOW MARSHALLER SIGNALS INTO PARKING POSITION. PILOT WILL OPEN ALL CARGO COMPARTMENTS AND INSTALL TAIL STAND.

PILOT WILL BE ESCORTED AT ALL TIMES WHILE INSIDE UPS PROPERTY, UNLESS PILOT IS ISSUED A SIDA BADGE FOR CAE AIRPORT.  
UNLESS ALREADY ISSUED A SIDA BADGE:

*PILOT WILL REPORT TO THE GUARD STATION AT CAE AND SIGN IN WHILE WAITING FOR AN ESCORT, AT THAT TIME PILOT WILL*

*BE ISSUED AN ESCORT BADGE AND WILL DISPLAY IT ON HIS/HER OUTERMOST GARMENT ABOVE WAIST LEVEL, PILOT WILL RETURN ESCORT BADGE*

*TO RAMP SUPERVISOR PRIOR TO BOARDING THE AIRCRAFT.*

CAE MAINTENANCE IS DONE BY EAGLE AVIATION, ACCESS TO RAMPS CAN BE GAINED VIA RAMP CODE 9710\* OR FRONTDOOR/ STREET CODE 123456\* (STAR, \*, IS A PART OF THE CODE)

***MRA 695***

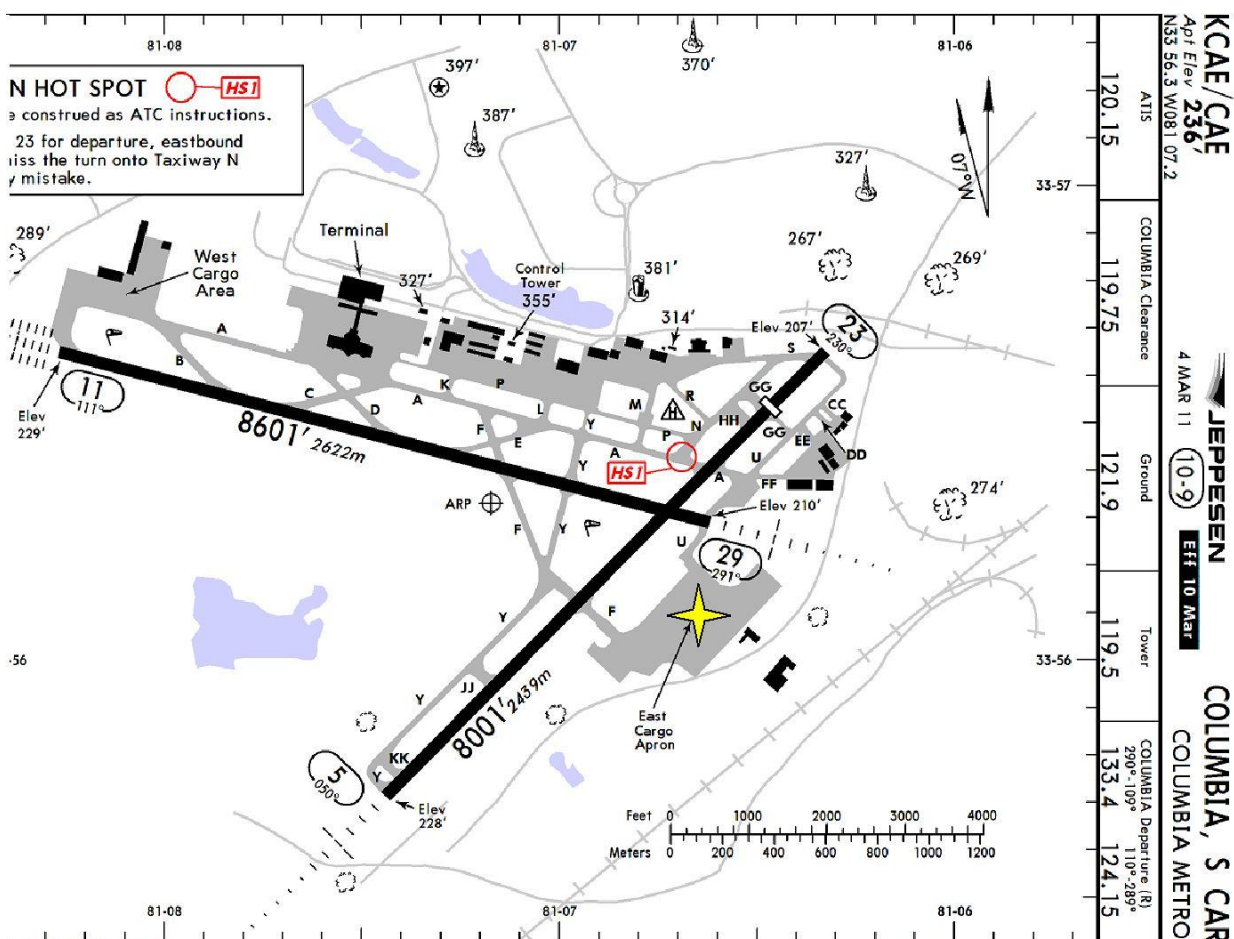

KTBR/TBR

**RTDR, TDR**  
Apt Elev **187'**  
N32 29.0 W081 44.2



16 DEC 05 (11-1) Eff 22 Dec

STATESBORO, GA

-BULLOCH CO

AWOS-3	STATESBORO-BULLOCK CO UNICOM	*SAVANNAH Departure (R)	JAX Center (R)
119.02	CTAF 122.8	118.4	132.5 when Dep. inop.

MRA Parking =

