

MARTINAIRE ROUTE DESCRIPTION

MRA 603

UPDATED: 10/03/2021

ROUTE NUMBER/CUSTOMER: 603 / UPS
ROUTE BASE: MON (PM) APN-Y31-LAN
TUE – FRI LAN-MBS-APN-Y31-LAN
SAT (AM) LAN-MBS-APN
DAYS OF OPERATION: MON (PM) – SAT (AM)

ROUTE:

LEG:	UPS FLIGHT #	DAYS:	SCHEDULED TIMES:	PART 135:	PART 91:
APN-Y31	UPS# 1041	MO-FRI (PM)	1808-1835CT (1908-1935 ET)	<input checked="" type="checkbox"/>	
Y31-LAN	UPS# 1041	MO-FRI (PM)	1850-1925 CT (1950-2025 ET)	<input checked="" type="checkbox"/>	
LAN-MBS	UPS# 1042	TUE-FRI (AM)	0525-0545 CT (0625-0645 ET)	<input checked="" type="checkbox"/>	
MBS-APN	UPS# 1042	TUE-FRI (AM)	0605-0645 CT (0705-0745 ET)	<input checked="" type="checkbox"/>	
LAN-MBS	UPS# 1042	SAT	0620-0647 CT (0720-0747 ET)	<input checked="" type="checkbox"/>	
MBS-APN	UPS# 1042	SAT	0712-0752 CT (0812-0852 ET)	<input checked="" type="checkbox"/>	

IN POSITION TIME:

PM: APN (MON) 1800 EASTERN
AM: LAN (TU-FRI) 0530 EASTERN
AM: LAN (SAT) 0530 EASTERN

DESTINATION:	SUGG ALTERNATE:
KAPN	KOSC
KCFS	KMBS
Y31	KMBS

ROUTE NOTES:

APN – Verify routing and Y31 weather with Lansing flight followers every evening. On evenings when Y31 weather is poor or unavailable, MBS is used as the Alternate. Y31 - Departure cutoff time to make UPS service 2020 Local. UPS Lansing jet departs by 2100 Local.

CLEARANCE:

LEG:	ROUTE:	ALTITUDE:
APN-Y31	DIRECT	5000
Y31-LAN	DIRECT MBS	6000
LAN-MBS	LAN DIRECT MBS	7000
MBS-APN	DIRECT	7000
LAN-MBS	DIRECT MBS DIRECT CFS	5000
MBS-APN	DIRECT	6000

FUEL:

LOCATION:	FUEL REQUIRED	VENDOR:	FREQ:
KLAN	1400 LBS	AV FLIGHT	122.95
KAPN	1200 LBS	HURON AVIATION	122.95
KCFS	AS REQUIRED	ENGLER AVIATION	123.00
Y31	AS REQUIRED	TABOR AVIATION	122.80

FUEL NOTES:

ROUND TRIP FUEL OUT OF LAN IF POSSIBLE. IF YOU NEED FUEL IN APN, FUEL TO 1200 LBS

MARTINAIRE ROUTE DESCRIPTION

MRA 603

CONTACT NUMBERS:

CUSTOMER CONTACTS:

LAN UPS GATEWAY 517-323-1985
APN UPS CENTER 989-354-2255
Y31 UPS CENTER 989-345-7300

WEATHER CONTACTS:

LAN ASOS 517-886-0015
APN AWOS 989-356-3662
MBS ASOS 989-695-2488
CFS AWOS 989-672-4182
Y31 AWOS 989-787-1100

FBO CONTACTS:

LAN AVFLIGHT 517-321-7000
APN HURON AVIATION 989-340-0829 General Mgr.: 989-255-4871 (Brad Schriener)
BAX ENGLER AVIATION 989-269-6511
Y31 TABER AVIATION 989-345-1453

HOTEL CONTACTS:

APN BEST WESTERN 989-356-9087
Y31 QUALITY INN 989-345-3505

RAMP INFORMATION:

LOCATION:	RAMP NAME:	FREQUENCY:	NOTES:
APN	<i>HURON AVIATION</i>	<i>122.95</i>	PARK IN FRONT OF HANGAR FACING FBO
Y31	<i>TABER AVIATION</i>	<i>122.80</i>	GA RAMP
MBS	<i>AV FLIGHT</i>	<i>122.95</i>	PARK NEXT TO GATE
CFS	<i>GA RAMP</i>	<i>123.00</i>	
LAN	<i>MARTINAIRE</i>	<i>122.95</i>	FACING SOUTHEAST

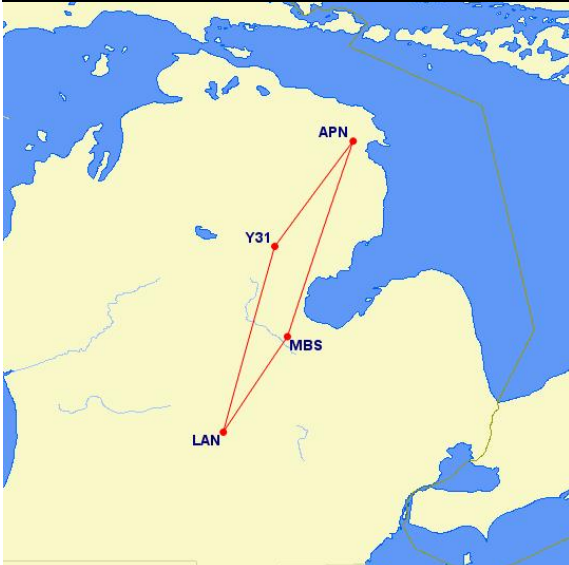

MARTINAIRE ROUTE DESCRIPTION

MRA 603

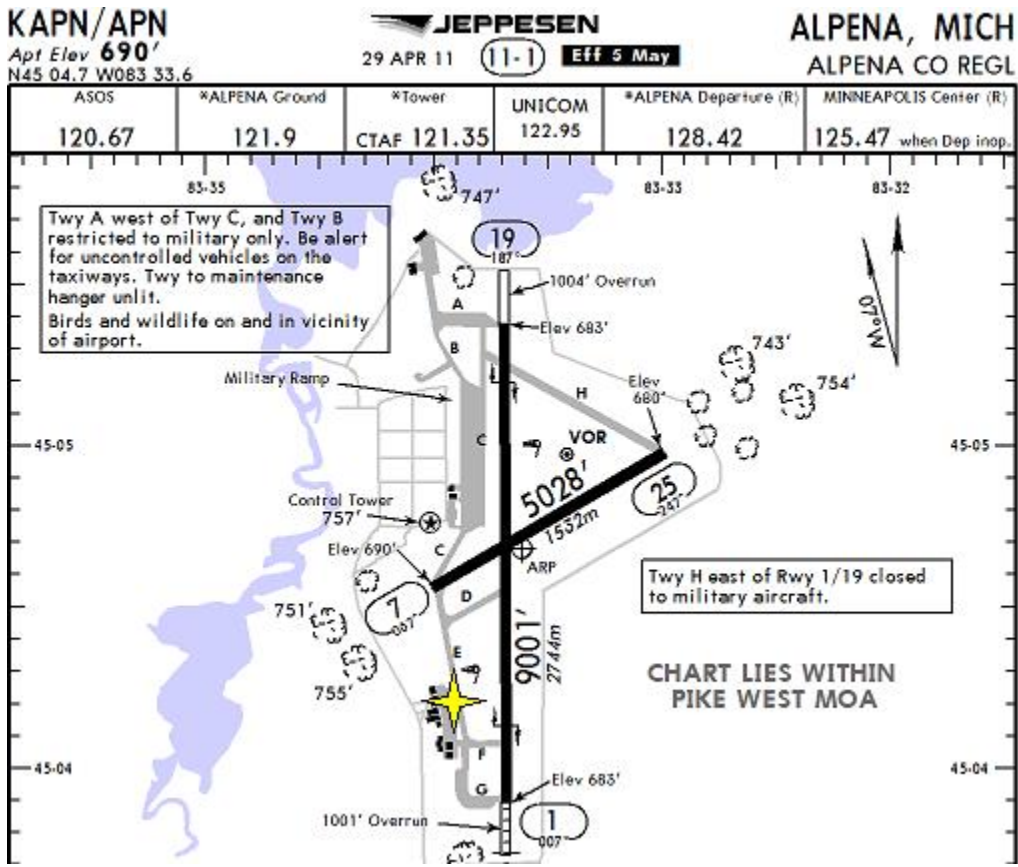
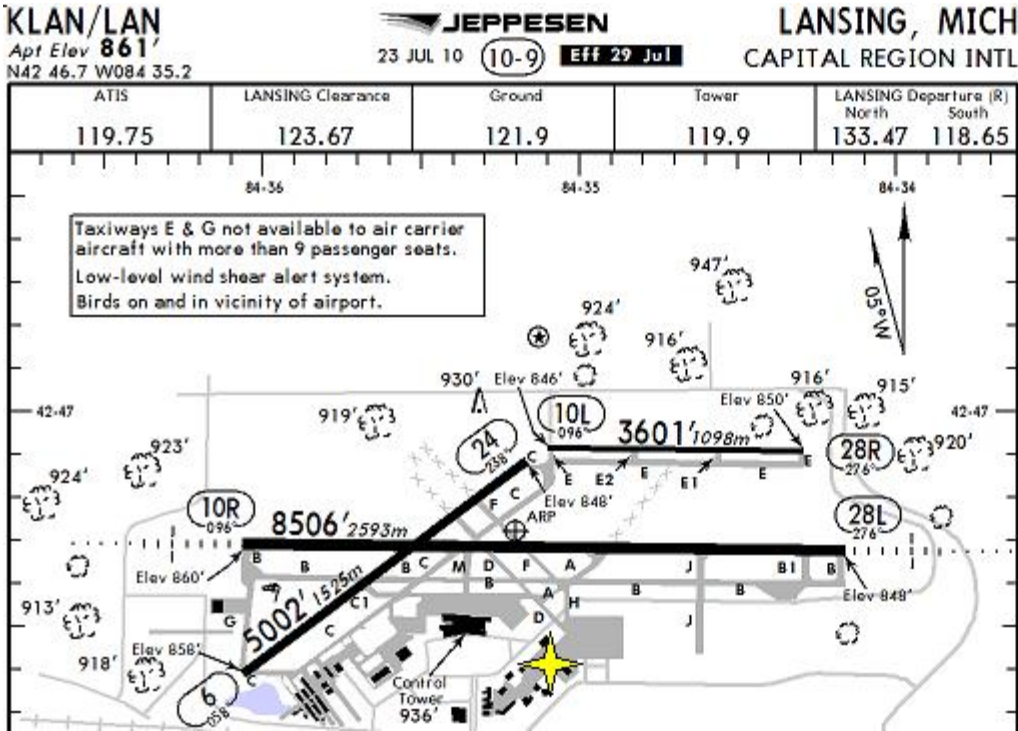

MARTINAIRE ROUTE DESCRIPTION

MRA 603

Y31
 Apt Elev **883'**
 N44 14.7 W084 10.8

JEPPESEN
 4 MAR 11
 Eff 10 Mar (12-1)

WEST BRANCH, MICH
 WEST BRANCH COMMUNITY

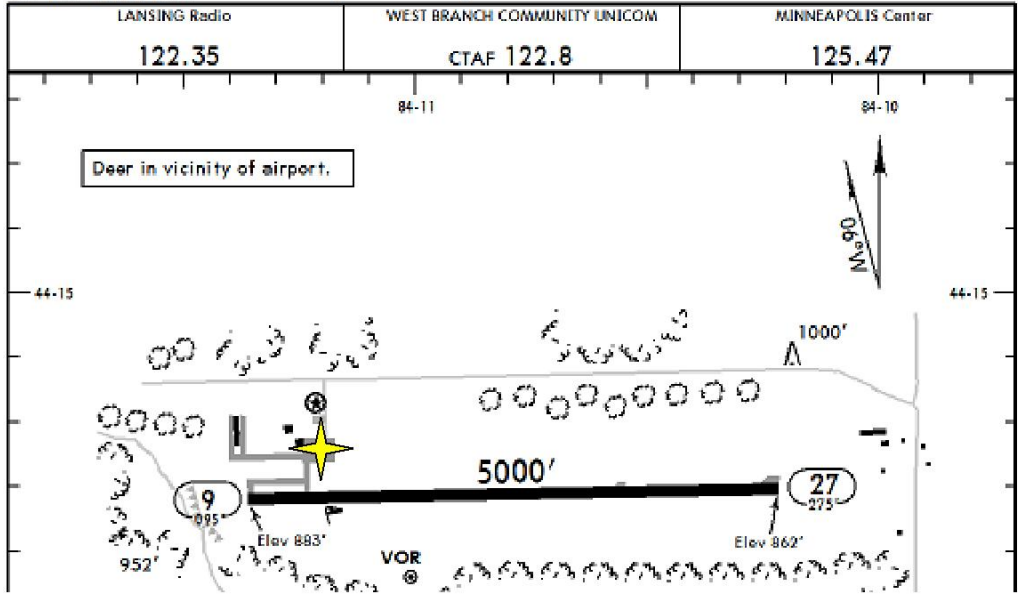

KCFS
 Apt Elev **701'**
 N43 27.5 W083 26.7

JEPPESEN
 18 MAR 11
 (10-9)

CARO, MICH
 TUSCOLA AREA

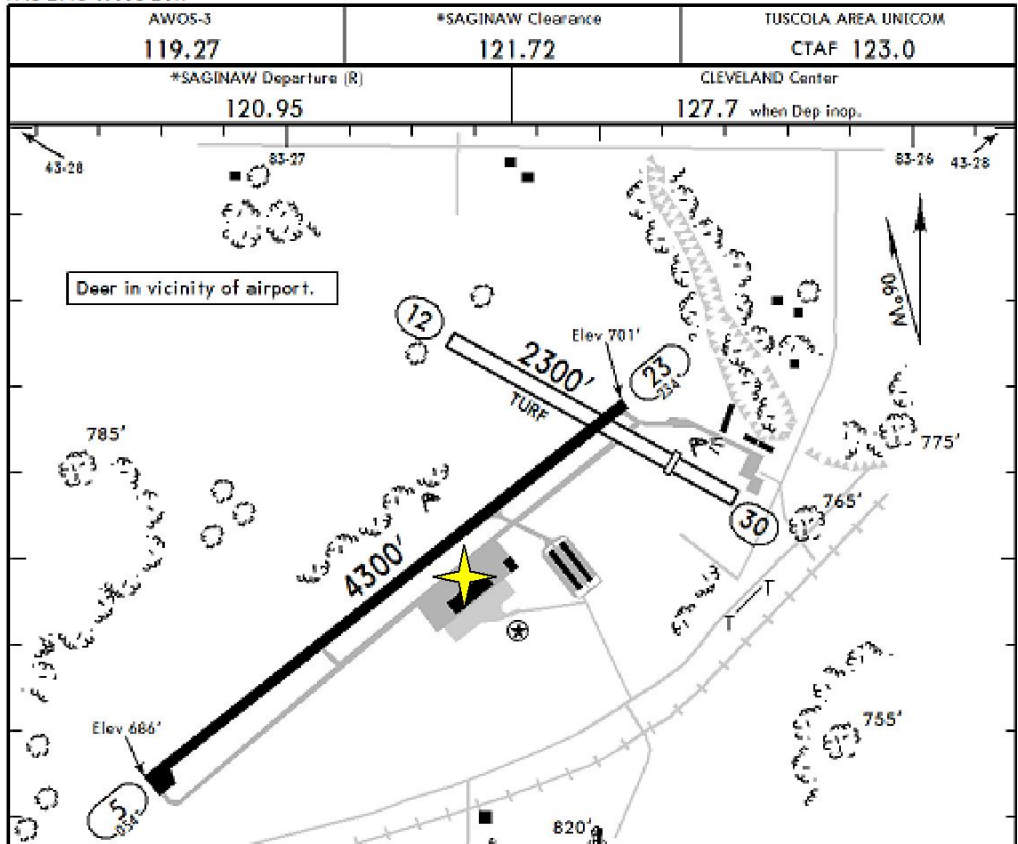

MARTINAIRE ROUTE DESCRIPTION

MRA 603

KMBS/MBS
 Apt Elev **668'**
 N43 32.0 W084 04.8



JEPPESEN
 26 NOV 10 (10-9)

SAGINAW, MICH
 MBS INTL

ATIS 125.92	*SAGINAW Clearance 121.85	*Ground 121.7	*Tower CTAF 120.1
UNICOM 122.95	*SAGINAW Departure (R) 230°-049° 126.45		CLEVELAND Center 050°-229° 120.95
			127.7 when Dep inop.

