

MARTINAIRE ROUTE DESCRIPTION UPS: MRA 633

UPDATED: 03/19/2019

ROUTE NUMBER/CUSTOMER: 633 / UPS
ROUTE: M THRU FRI: DUA-MLC-TUL-MLC-DUA
SATURDAY: TUL-MLC-1F0-DUA
DAYS OF OPERATION: MONDAY (PM) THRU SATURDAY (AM)

ROUTE:

LEG:	DAYS:	SCHEDULED TIMES: (CENTRAL)	PART 135:	PART 91:
DUA-MLC	M-FRI	1853-1925	<input checked="" type="checkbox"/>	
MLC-TUL	M-FRI	1938-2015	<input checked="" type="checkbox"/>	
TUL-MLC	TU-FRI	0630-0712	<input checked="" type="checkbox"/>	
MLC-DUA	TU-FRI	0725-0757	<input checked="" type="checkbox"/>	
TUL-MLC	SAT	0732-0814	<input checked="" type="checkbox"/>	
MLC-1F0	SAT	0827-0907	<input checked="" type="checkbox"/>	
1F0-DUA	SAT	0917-0942 ***REPO FLIGHT ***		<input checked="" type="checkbox"/>

IN POSITION TIME:

MON – FRI PM: DUA 1753 CENTRAL
TUE – FRI AM: TUL 0530 CENTRAL
SAT AM: TUL 0630 CENTRAL

ROUTE NOTES: Call TUL UPS Operations at 0530 for estimated arrival time of jet from SDF. Plan to arrive ON THE UPS

ramp at whatever time UPS tells you when you call in. Typically 0620. After hours access key pad #*1200#
Upon departing TUL, call UPS Ops on 129.42 with estimated times for MLC and DUA.

CLEARANCE:

LEG:	ROUTE:	ALTITUDE:
DUA-MLC	DOMCO V15 MLC	6000
MLC-TUL	MLC V15 OKM V131 HASKL	6000
TUL-MLC	LOSZY	5000
MLC-DUA	MLC V15 DOMCO	5000
MLC-1F0	MLC V272 HOLLE V161 ADM	6000
1F0-DUA	ADM V573 TEYUS URH	5000

CLEARANCE NOTES:

MARTINAIRE ROUTE DESCRIPTION UPS: MRA 633

FUEL:

LEG:	FUEL ORDERED:	VENDOR:
DUA -MLC	AS NEEDED TO RETURN TO TUL	DW Aviation
MLC-TUL	NONE	BRENAIR (918-426-4337)
TUL-MLC	1000 LBS	ATLANTIC AVIATION (918-836-6592) 130.1
SATURDAY RUN	*** SEE NOTES BELOW***	

FUEL NOTES: FUEL LOAD TO START RUNS EACH NIGHT IN TULSA.

TUL: You MUST fuel on the UPS ramp in TUL. Arriving in TUL call Atlantic on 130.1 and request your fuel load. They will likely give you a slip of fuel pumped – this goes to the ramp manager.

DUA: In DUA pick up a minimum of 50 gal. fuel to avoid Ramp Fees.

***Fri. p.m./ Sat. a.m., the aircraft should be fueled to 1700 lbs. This gives MRA 633 round trip fuel to return back to TUL for the Monday p.m. route. This means that, weather permitting, MRA 633 will not refuel in DUA for the Monday P.M. return flight back to TUL. ***

CONTACT NUMBERS:

DUA	UPS:	580-326-6725	580-326-6724
MLC	UPS:	918-426-5105	
1FO	UPS:	580-657-4388	
TUL	UPS:	918-838-1753	NOTE: CONTACT AT 0530 DAILY

FBO CONTACT NUMBERS

DUA	DW AVIATION	580-920-0574	122.8
	After Hours	580-230-1188	
MLC	BRENAIR	918-426-4337	
	AFTER HOURS	918-329-8330	
	AIRPORT MANAGER	918-426-1436	
1FO	CITY OF ARDMORE	580-223-5500	
TUL	ATLANTIC	918-836-6592	130.10

HOTEL CONTACT NUMBERS

DUA	n/a	580-
MLC	HAPPY DAYS	918-429-0910
TUL	INN PARK INN	918-835-9911

WEATHER CONTACT NUMBERS

DUA	AWOS 3	580-931-3790
MLC	ASOS	918-426-1601
TUL	ASOS	918-838-8437
TUL	ATIS	918-834-3764
1FO	AWOS 3	580-226-1536

MARTINAIRE ROUTE DESCRIPTION *UPS: MRA 633*

RAMP INFORMATION:

LOCATION:	RAMP NAME:	FREQUENCY:	NOTES:
TUL	UPS CARGO	129.42	MARSHALLERS WILL DIRECT
TUL	ATLANTIC AV	130.10	POSITION AFTER UNLOADING
DUA	GA RAMP	122.80	SEE NOTES BELOW
MLC	MAIN RAMP	122.95	

RAMP NOTES:

*****BE EXTREMELY CAUTIOUS OF WILD DEER ON AND AROUND MLC AND HHW AIRPORTS*****

At DUA: Airport Manager Dwayne Williams 580-920-0574

ADM is the alternate for 1F0 on Saturdays.

TUL: UPS will park you north of the jet facing south on Monday PM through Friday AM. On Friday PM and Saturday AM, they will park you on the south side of the jet facing either east or west. After unloading, reposition to Atlantic which is located off taxiway HH. Atlantic can hangar the airplane in the event of bad weather, but they are NOT open 24 hours a day.

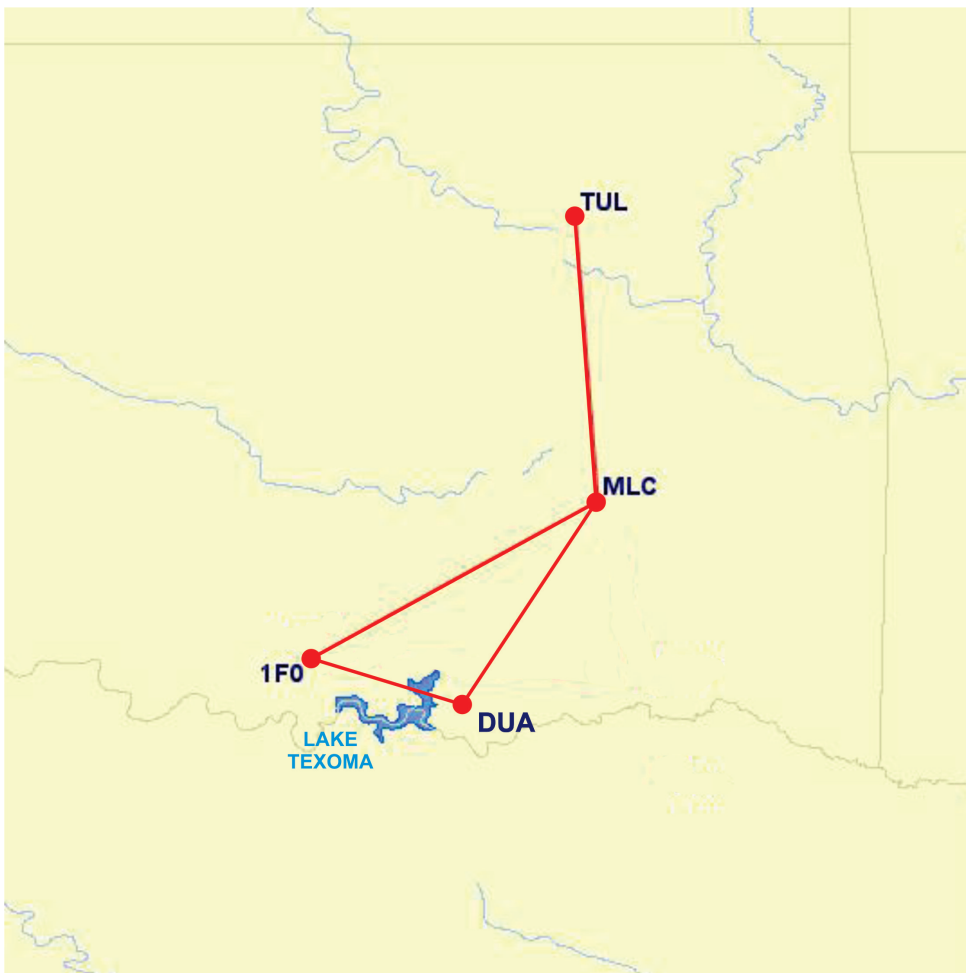

MARTINAIRE ROUTE DESCRIPTION UPS: MRA 633

KTUL/TUL
Apt Elev 677'
N36 11.9 W095 53.3

JEPPesen
24 JUN 11 (10-9)

TULSA, OKLA
TULSA INTL

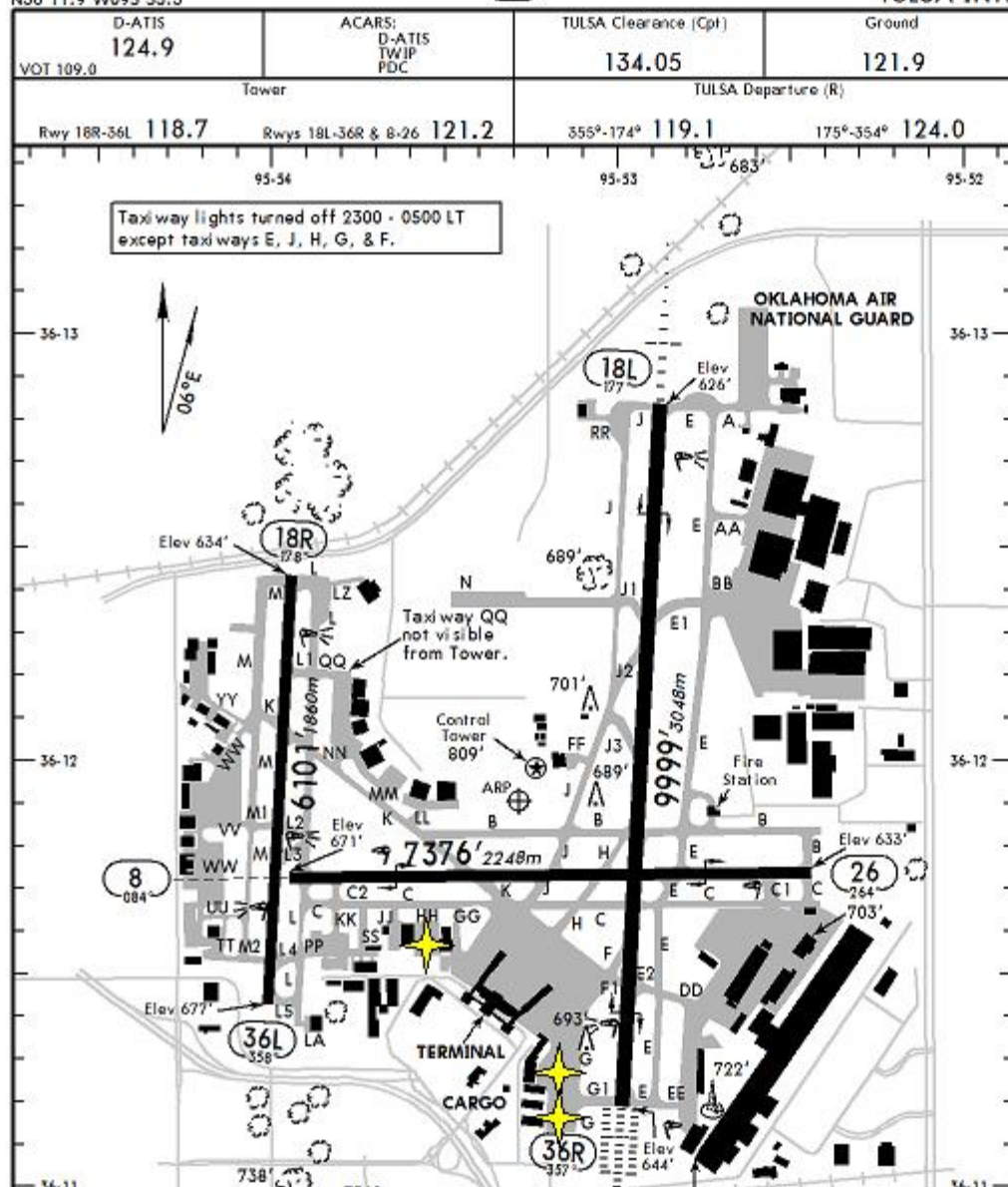

MARTINAIRE ROUTE DESCRIPTION UPS: MRA 633

KHHW/HUJ
Apt Elev 572'
N34 02.2 W095 32.5

JEPPesen
1 JUN 07 (16-1)

HUGO, OKLA
STAMPER MUN

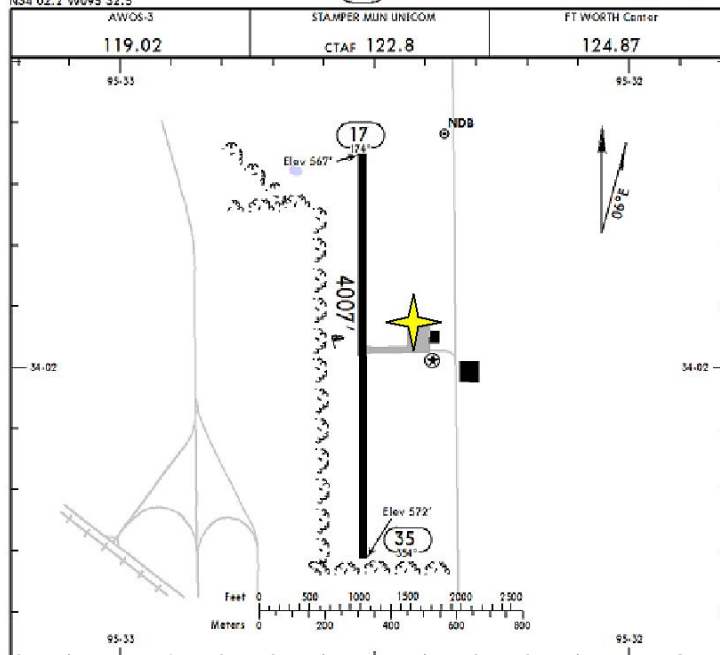

MRA Parking =

1F0/AHD
Apt Elev 844'
N34 08.8 W097 07.4

JEPPesen
29 APR 11 (20-9)
Eff 3 May

ARDMORE, OKLA
ARDMORE DOWNTOWN EXECUTIVE

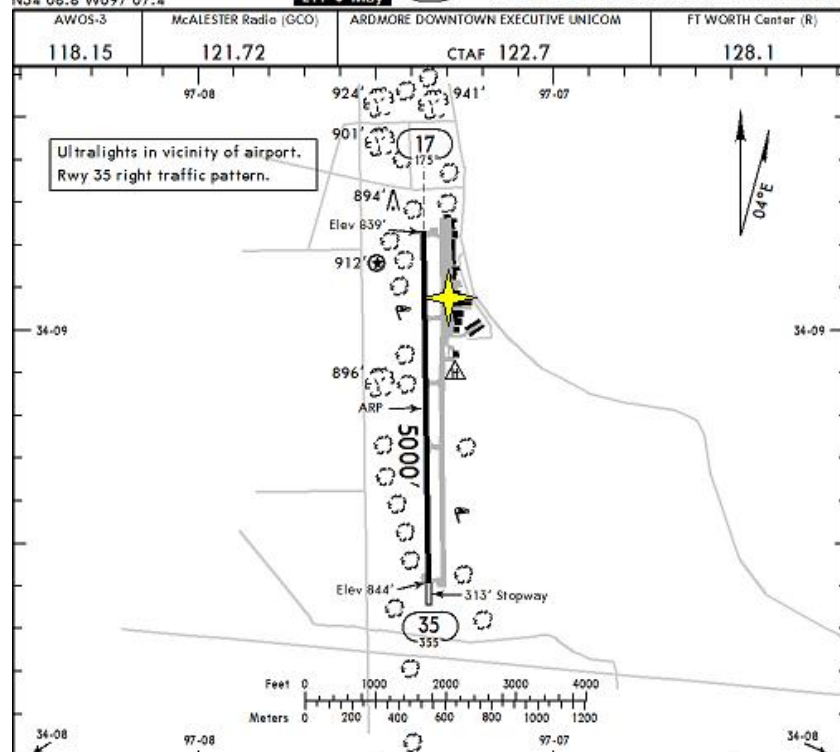

MARTINAIRE ROUTE DESCRIPTION UPS: MRA 633

