

MARTINAIRE ROUTE DESCRIPTION

MRA 603

UPDATED: 09/25/2018

ROUTE NUMBER/CUSTOMER: 603 / UPS
ROUTE BASE: MON (PM) APN-Y31-LAN
TUE – FRI LAN-MBS-APN-Y31-LAN
SAT (AM) LAN-CFS-APN
DAYS OF OPERATION: MON (PM) – SAT (AM)

ROUTE:

| LEG: | UPS FLIGHT # | DAYS: | SCHEDULED TIMES: | PART 135: | PART 91: |
|---------|--------------|--------------|-----------------------------|-------------------------------------|----------|
| APN-Y31 | UPS# 1041 | MO-FRI (PM) | 1808-1835CT (1908-1935 ET) | <input checked="" type="checkbox"/> | |
| Y31-LAN | UPS# 1041 | MO-FRI (PM) | 1850-1925 CT (1950-2025 ET) | <input checked="" type="checkbox"/> | |
| LAN-MBS | UPS# 1042 | TUE-FRI (AM) | 0525-0545 CT (0625-0645 ET) | <input checked="" type="checkbox"/> | |
| MBS-APN | UPS# 1042 | TUE-FRI (AM) | 0605-0645 CT (0705-0745 ET) | <input checked="" type="checkbox"/> | |
| LAN-CFS | UPS# 1042 | SAT | 0620-0657 CT (0720-0757 ET) | <input checked="" type="checkbox"/> | |
| CFS-APN | UPS# 1042 | SAT | 0712-0745 CT (0812-0845 ET) | <input checked="" type="checkbox"/> | |

IN POSITION TIME:

PM: APN (MON) 1800 EASTERN
AM: LAN (TU-FRI) 0530 EASTERN
AM: LAN (SAT) 0630 EASTERN

| DESTINATION: | SUGG ALTERNATE: |
|--------------|-----------------|
| KAPN | KOSC |
| KCFS | KMBS |
| Y31 | KMBS |

ROUTE NOTES:

APN – Verify routing and Y31 weather with Lansing flight followers every evening. On evenings when Y31 weather is poor or unavailable, MBS is used as the Alternate. Y31 - Departure cutoff time to make UPS service 2020 Local. UPS Lansing jet departs by 2100 Local.

CLEARANCE:

| LEG: | ROUTE: | ALTITUDE: |
|---------|-----------------------|-----------|
| APN-Y31 | DIRECT | 5000 |
| Y31-LAN | DIRECT MBS | 6000 |
| LAN-MBS | LAN DIRECT MBS | 7000 |
| MBS-APN | DIRECT | 7000 |
| LAN-CFS | DIRECT MBS DIRECT CFS | 5000 |
| CFS-APN | DIRECT | 6000 |

FUEL:

| LOCATION: | FUEL REQUIRED | VENDOR: | FREQ: |
|-----------|---------------|-----------------|--------|
| KLAN | 1400 LBS | AV FLIGHT | 122.95 |
| KAPN | 1200 LBS | AVIATION NORTH | 122.95 |
| KCFS | AS REQUIRED | ENGLER AVIATION | 123.00 |
| Y31 | AS REQUIRED | TABOR AVIATION | 122.80 |

FUEL NOTES:

ROUND TRIP FUEL OUT OF LAN IF POSSIBLE. IF YOU NEED FUEL IN APN, FUEL TO 1200 LBS

MARTINAIRE ROUTE DESCRIPTION

MRA 603

CONTACT NUMBERS:

CUSTOMER CONTACTS:

LAN UPS GATEWAY 517-323-1985
APN UPS CENTER 989-354-2255
Y31 UPS CENTER 989-345-7300

WEATHER CONTACTS:

LAN ASOS 517-886-0015
APN AWOS 989-356-3662
MBS ASOS 989-695-2488
CFS AWOS 989-672-4182
Y31 AWOS 989-787-1100

FBO CONTACTS:

LAN AVFLIGHT 517-321-7000
APN AVIATION NORTH 989-356-6361 FAX# 989-356-0952
BAX ENGLER AVIATION 989-269-6511
Y31 TABER AVIATION 989-345-1453

HOTEL CONTACTS:

APN BEST WESTERN 989-356-9087
Y31 QUALITY INN 989-345-3505

RAMP INFORMATION:

| LOCATION: | RAMP NAME: | FREQUENCY: | NOTES: |
|------------------|-----------------------|-------------------|------------------------------------|
| APN | <i>AVIATION NORTH</i> | <i>122.95</i> | PARK IN FRONT OF HANGAR FACING FBO |
| Y31 | <i>TABER AVIATION</i> | <i>122.80</i> | GA RAMP |
| MBS | <i>AV FLIGHT</i> | <i>122.95</i> | PARK NEXT TO GATE |
| CFS | <i>GA RAMP</i> | <i>123.00</i> | |
| LAN | <i>MARTINAIRE</i> | <i>122.95</i> | FACING SOUTHEAST |

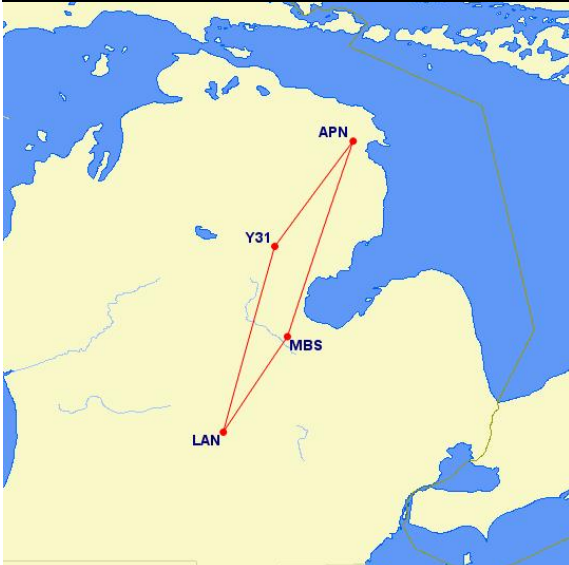

MARTINAIRE ROUTE DESCRIPTION

MRA 603

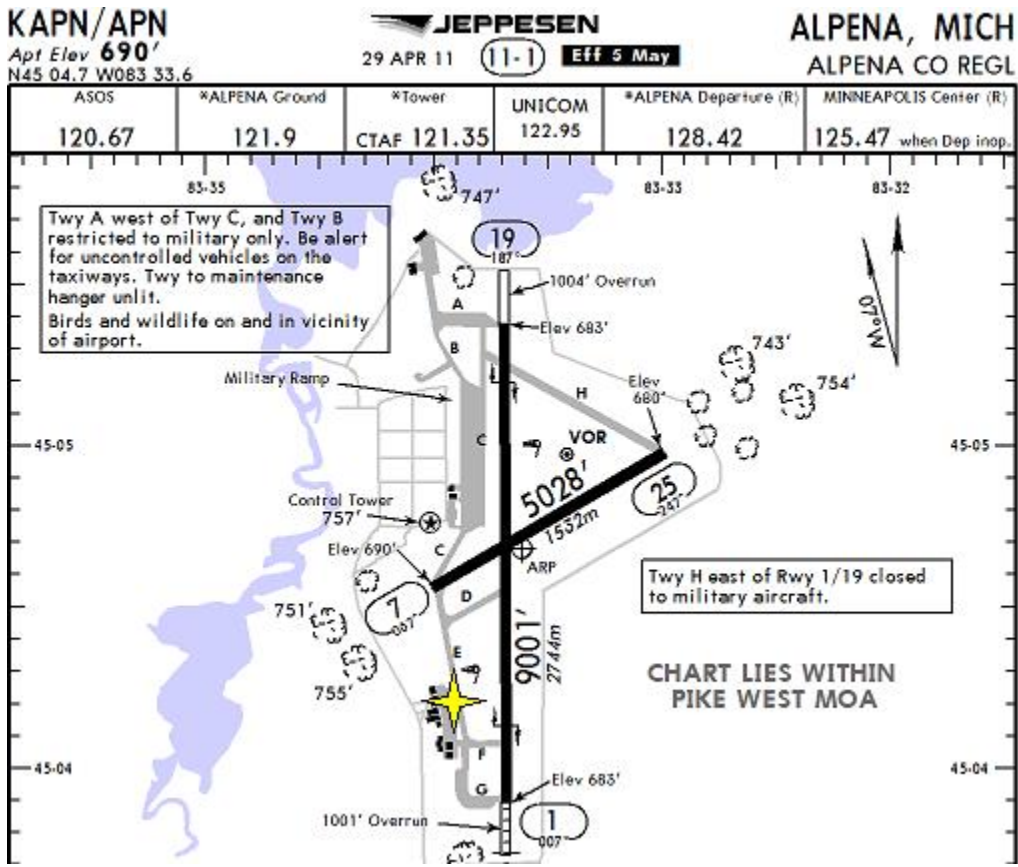
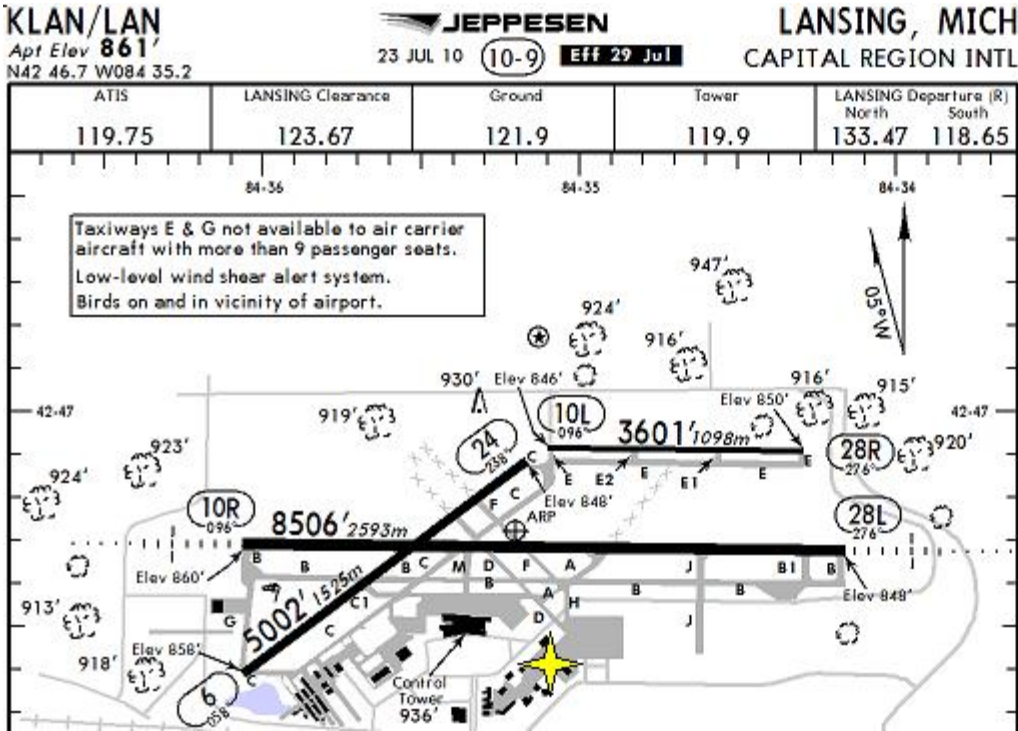

MARTINAIRE ROUTE DESCRIPTION

MRA 603

Y31
 Apt Elev **883'**
 N44 14.7 W084 10.8

JEPPESEN
 4 MAR 11
 Eff 10 Mar (12-1)

WEST BRANCH, MICH
 WEST BRANCH COMMUNITY

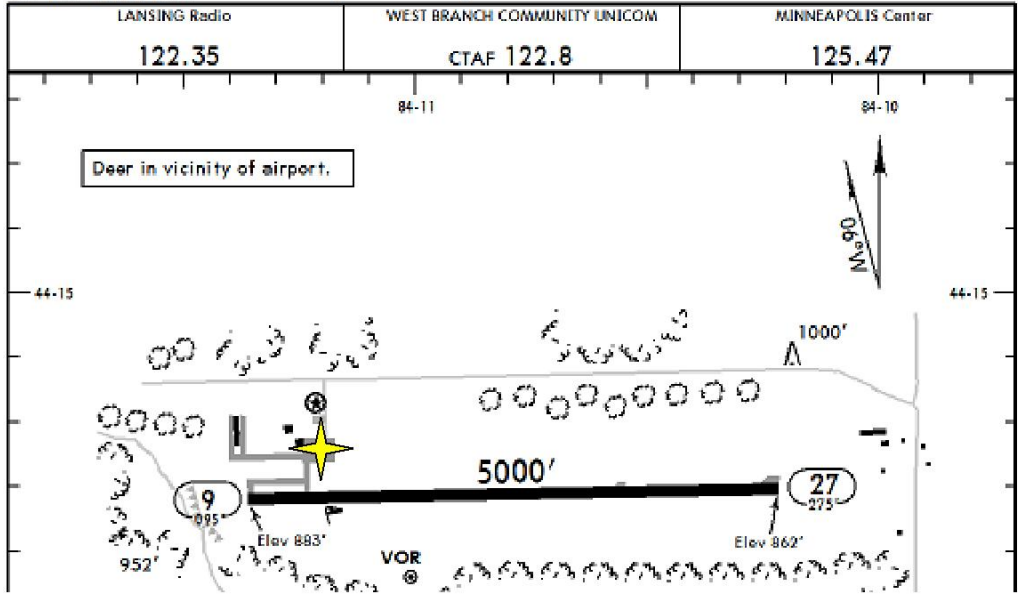

KCFS
 Apt Elev **701'**
 N43 27.5 W083 26.7

JEPPESEN
 18 MAR 11
 (10-9)

CARO, MICH
 TUSCOLA AREA

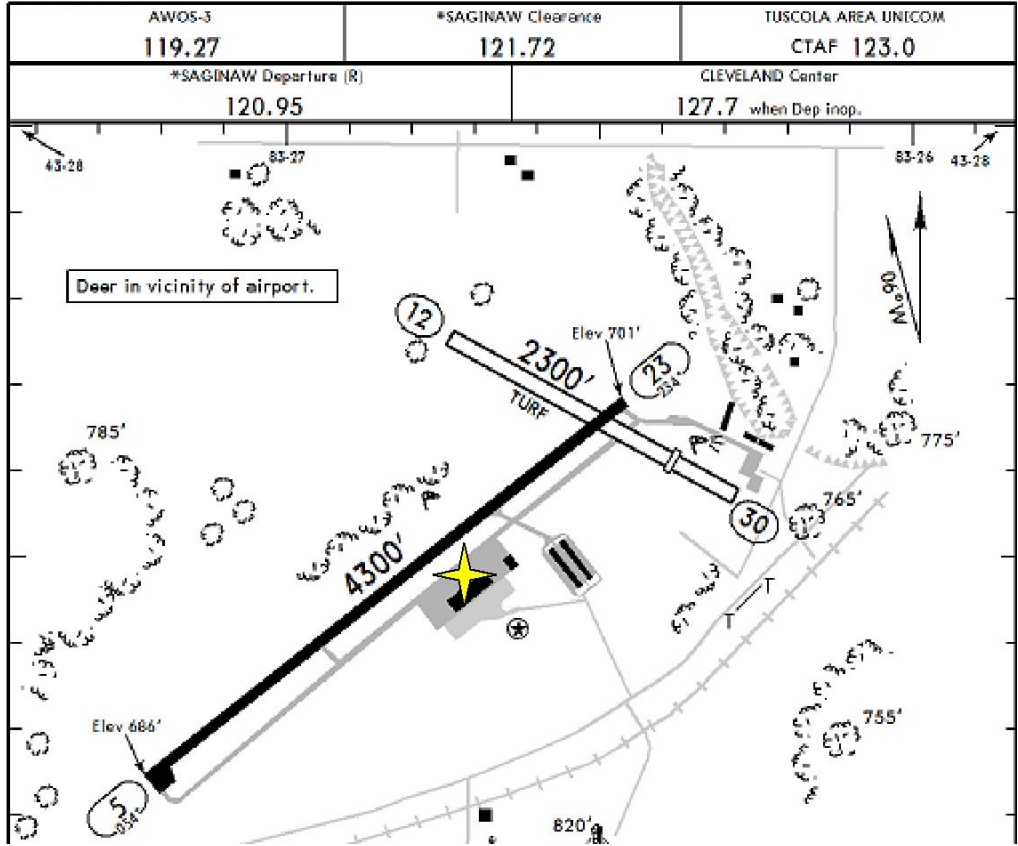

MARTINAIRE ROUTE DESCRIPTION

MRA 603

KMBS/MBS
 Apt Elev **668'**
 N43 32.0 W084 04.8



JEPPESEN
 26 NOV 10 (10-9)

SAGINAW, MICH
 MBS INTL

| | | | |
|----------------|--|------------------|--|
| ATIS 125.92 | *SAGINAW Clearance 121.85 | *Ground 121.7 | *Tower CTAF 120.1 |
| UNICOM 122.95 | *SAGINAW Departure (R) 230°-049° 126.45 050°-229° 120.95 | | CLEVELAND Center 127.7 when Dep inop. |

