

MARTINAIRE ROUTE DESCRIPTION

MRA 700

UPDATED: 09/25/2018

ROUTE NUMBER/CUSTOMER: 700 / UPS
ROUTE BASE: EWN-RDU-EWN
DAYS OF OPERATION: MON (PM) – SAT (AM)

ROUTE:

LEG:	DAYS:	SCHEDULED TIMES:	PART 135:	PART 91:
EWN-RDU	M-FRI	1827-1912 CENTRAL (1927-2012 EASTERN)	<input checked="" type="checkbox"/>	
RDU-EWN	TUE-FRI	0535-0620 CENTRAL (0635-0720 EASTERN)	<input checked="" type="checkbox"/>	
RDU-EWN	SAT (AM)	0542-0627 CENTRAL (0642-0727 EASTERN)	<input checked="" type="checkbox"/>	

IN POSITION TIME:

PM: EWN 1727 CENTRAL 1827 EASTERN
AM: RDU 0435 CENTRAL 0535 EASTERN
AM: RDU (SAT) 0442 CENTRAL 0542 EASTERN

DESTINATION:	SUGG ALTERNATE:
KRDU	KGSO
KEWN	KMRH

CREW MEETS IN LOBBY OF HOTEL AT 0515 (EASTERN) FOR 0530 SHUTTLE TO RDU ½ HOUR LATER ON SATURDAY

ROUTE NOTES:

ON FRIDAY EVENING THERE IS ALWAYS A SECOND TRUCK. CHECK WITH UPS PRIOR TO DEPARTING.

UPS RDU jet cutoff time is 2015 local. If you cannot make RDU by 2015 local, you must go to GSO.

CLEARANCE:

LEG:	ROUTE:	ALTITUDE:
EWN-RDU	EWN-V45-RDU	6000
RDU-EWN	RALEIGH 7 DEPT-ISO-EWN	5000

CLEARANCE NOTES:

FUEL:

LOCATION:	FUEL REQUIRED	VENDOR:	FREQ:
EWN	NONE	TIDEWATER (252-633-1400)	129.65
RDU	1200 LBS	SIGNATURE (919-840-2200)	131.15

FUEL NOTES:

*** ROUND TRIP FUEL REQUIRED*** FUEL EACH NIGHT IN KRDU

CONTACT NUMBERS

FBO CONTACT NUMBERS

RDU SIGNATURE FLIGHT SUPPORT 919-840-2200 131.15
EWN TIDEWATER 252-633-1400 129.65

HOTEL CONTACT NUMBERS

RDU EXTENDED STAY 919-998-0400
EWN BRIDGEPOINTE HOTEL 252-636-3637

MARTINAIRE ROUTE DESCRIPTION

MRA 700

WEATHER CONTACT NUMBERS

EWN ASOS: 252-514-2086
RDU: 919-840-0816

UPS CONTACT FREQUENCIES

UNIVERSAL: 129.42 INBOUND RDU (10 MINUTES OUT)

RAMP INFORMATION:

LOCATION:	RAMP NAME:	FREQUENCY:	NOTES:
EWN	TIDEWATER	129.65	NE CORNER OF TIDEWATER RAMP
RDU	UPS CARGO	129.42	MARSHALLERS WILL DIRECT

RAMP NOTES:

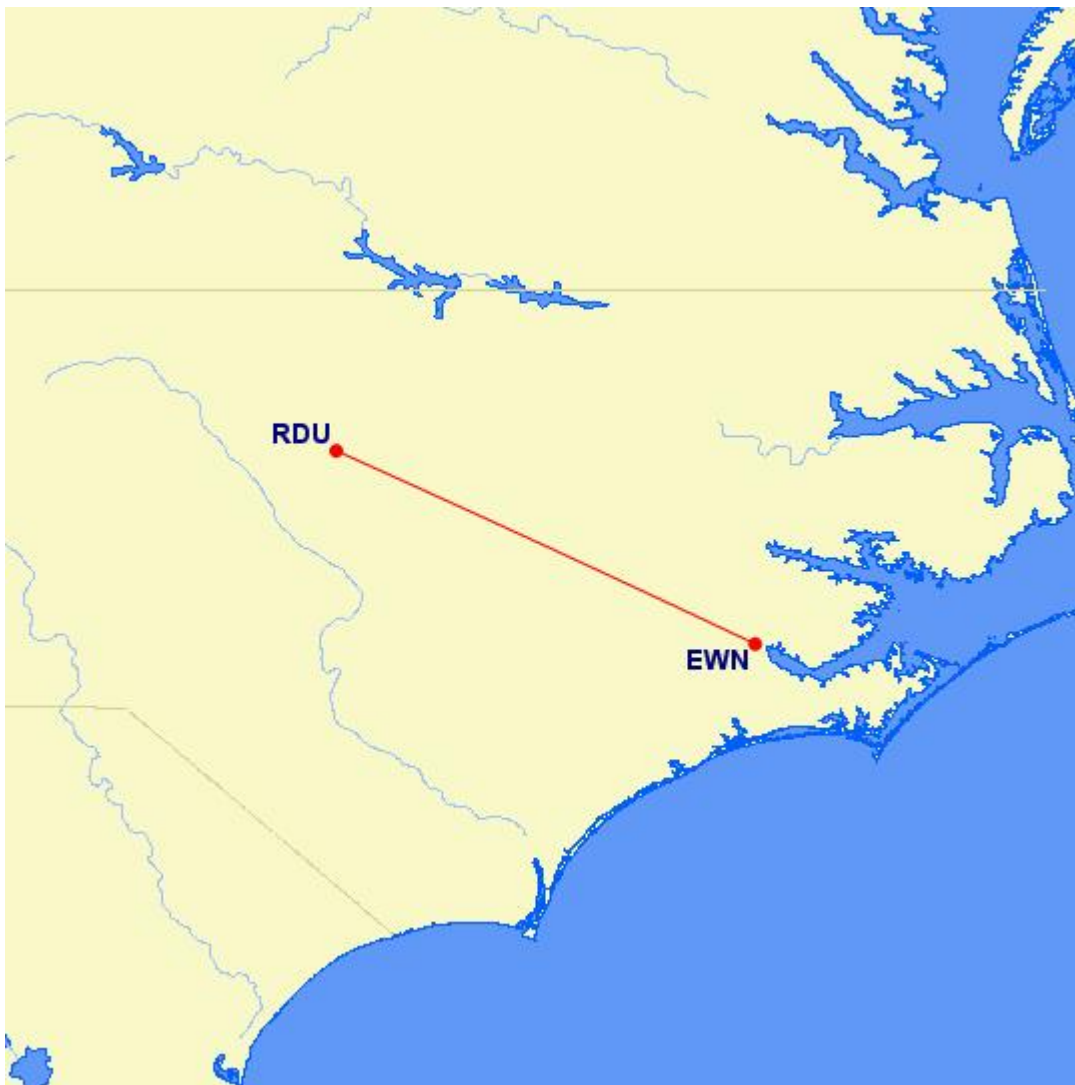

MARTINAIRE ROUTE DESCRIPTION

MRA 700

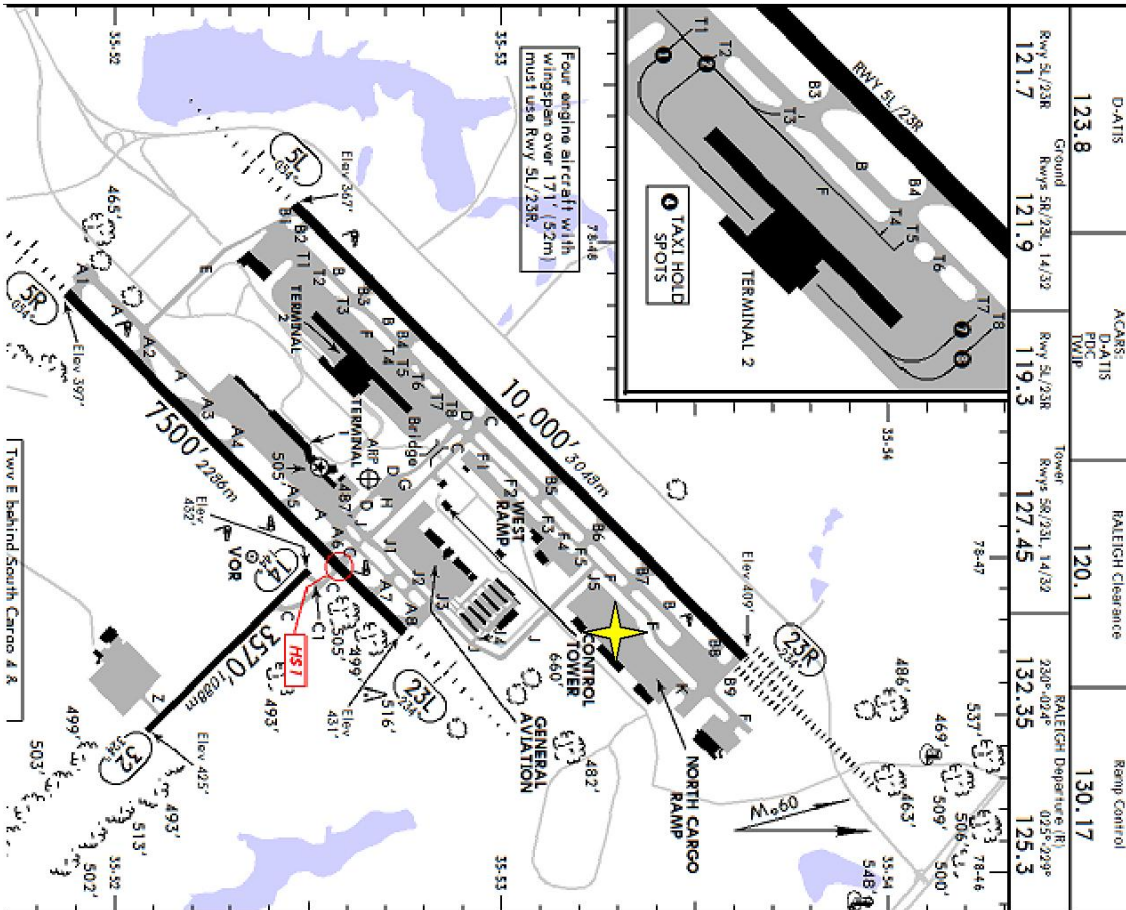

KRDU/RDU Apt Elev 435' N35 52.7 W078 47.2		JEPPESSEN 8 JUL 11 (10-9)		RALEIGH/DURHAM, N CAR RALEIGH-DURHAM INTL	
D-ATIS	123.8	ACARS: D-A TIS FDIC TWIB	120.1	Ramp Control	130.17
Ground	121.9	Tower	127.45	RALEIGH Departure (R)	132.35
Rwy 31/29R	121.7	Rwys 38/20L, 14/32	230°-024°	025°/299°	125.3

KEWN/EWN Apt Elev 19' N35 04.4 W077 02.6
JEPPESSEN 29 MAY 09 (11-1)
NEW BERN, N CAR COASTAL CAROLINA REG

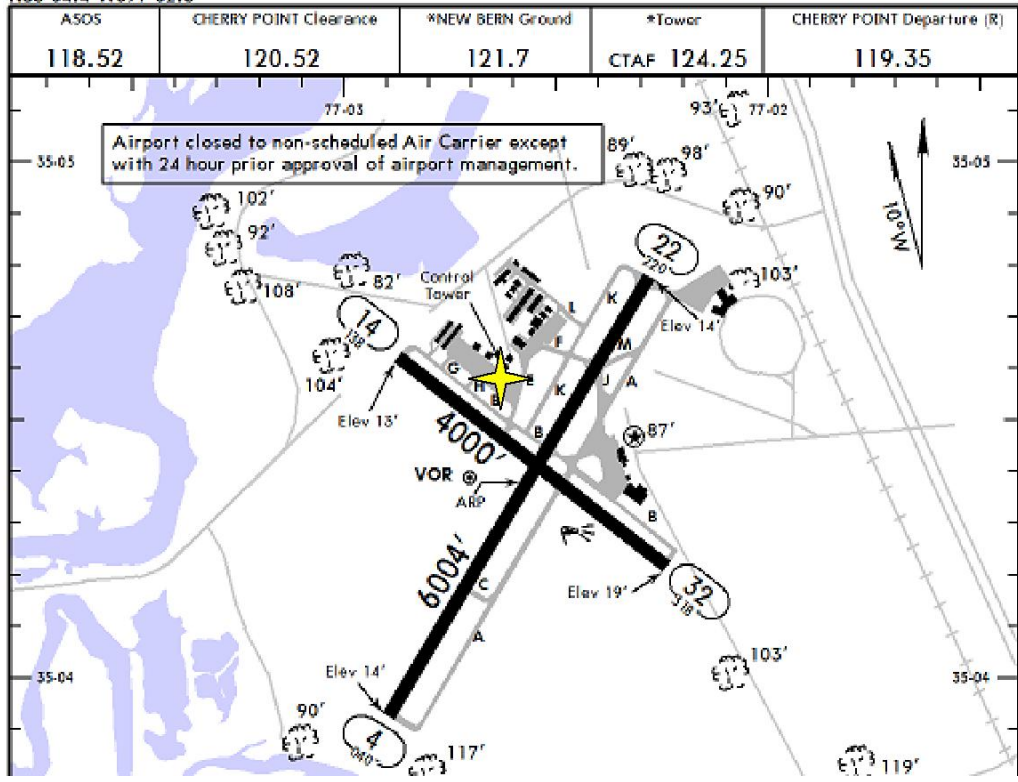

MRA Parking =