

MARTINAIRE ROUTE DESCRIPTION

MRA 677

UPDATED: 10/25/2019

ROUTE NUMBER/CUSTOMER: 677/UPS
ROUTE DESCRIPTION: SAT-5T9-SAT
DAYS OF OPERATION: SAT-5T9-SAT (MONDAY ONLY)
SAT-*tbd*-5T9-SAT (TUE-FRI)

ROUTE:

LEG:	DAYS:	SCHEDULED TIMES:	PART 135:	PART 91:
SAT-5T9	MON(PM)	1700-1800 CT		<input checked="" type="checkbox"/>
5T9-SAT	MON(PM)-FRI(PM)	1936-2036 CT	<input checked="" type="checkbox"/>	
SAT- <i>tbd</i>	MON(AM)-FRI(AM)	0645-0745 CT	<input checked="" type="checkbox"/>	
<i>tbd</i> -5T9	MON(PM)-FRI(AM)	0815-0935 CT	<input checked="" type="checkbox"/>	
5T9-SAT	FRI (PM)	1936-2036 CT	<input checked="" type="checkbox"/>	

tbd – to be determined

IN POSITION TIME:

PM: SAT MON 1636 CENTRAL
PM: 5T9 TU-FRI 1836 CENTRAL
AM: SAT TU-FRI 0600 CENTRAL
APPROX ARRIVAL TIME OF FREIGHT:
0600 CENTRAL SAT – 1915 CENTAL 5T9

ROUTE NOTES:

5T9: Load & unload 1200-2500 lbs. Gate code 0911
SAT: UPS loads & unloads

Caution: Inbound IFR Houston Center freq. 125.75...Will lose radar and communications below 4000' approx. 10 miles Northeast of DRT. Check Notams for Del Rio Approach times of operation, you WILL be in radar contact and have radio communications with Del Rio approach if they are open on freq. 127.75.

Minimum Vectoring Altitude is 2,500'. Recommend accepting an instrument approach into Del Rio then maintain VFR to 5T9 if possible. In VFR weather, cancel IFR and proceed to 5T9 as early as practical to avoid military traffic in and around Laughlin AFB. If VFR flight from DRT to 5T9 is not possible you must land at DRT.

CLEARANCE:

LEG:	ROUTE:	ALTITUDE:
SAT-5T9	DIRECT 5T9	6000
5T9-SAT	DIRECT SAT	7000

MARTINAIRE ROUTE DESCRIPTION

MRA 677

FUEL:

LEG:	FUEL REQUIRED:	VENDOR:
SAT	1100 LBS	
5T9	1100 LBS	SIGNATURE (361-289-0585) 130.875

FUEL NOTES:

GIVE FUEL RECEIPTS FROM CRP TO UPS OPERATIONS IN SAN ANTONIO

MRA COPY TO MRA STILL

CONTACT NUMBERS:

CUSTOMER CONTACT NUMBERS

5T9 UPS 830-757-2725

DRT UPS 830-774-5795

SAT UPS 210-822-6566

AUS UPS 512-389-3659

FBO CONTACT NUMBERS

5T9 EPIC AERO 830-773-9636

DRT PICO AVIATION 830-775-2275

AIRPORT MGR 830-774-8538

SAT NAYAK 210-216-5241

AUS SIGNATURE 512-530-5451

HOTEL CONTACT NUMBERS

5T9 HOLIDAY INN 830-757-3050

DRT LA QUINTA 830-775-7591

SAT COMFORT INN 210-249-2000

FAX 210-249-2010

WEATHER CONTACT NUMBERS

5T9 AWOS 210-805-5583

DRT AWOS 830-774-6251

SAT CONTROL TOWER 210-805-5509

SAT ASOS 210-805-5583

AUS ASOS 512-369-7881

AUS ATIS 512-369-7867

CRP AWOS 361-289-0191

SJT AWOS 325-949-6686

RAMP INFORMATION:

LOCATION:	RAMP NAME:	FREQUENCY:	NOTES:
KSAT	UPS CARGO	129.42	MARSHALLERS WILL DIECT
5T9	GA RAMP	122.80	

MARTINAIRE ROUTE DESCRIPTION

MRA 677

KCRP	SIGNATURE	??	??
------	-----------	----	----

RAMP NOTES: Aircraft shall be tied-down at Eagle Pass when not in use during extended stays and when adverse weather conditions are expected. Check with the airport manager for tie-down locations.

5T9
 Apt Elev **887'**
 N28 51.4 W100 30.8

JEPPESEN **EAGLE PASS, TEXAS**
 16 OCT 09 **(10-9)** **Eff 22 Oct** **MAVERICK CO MEML INTL**

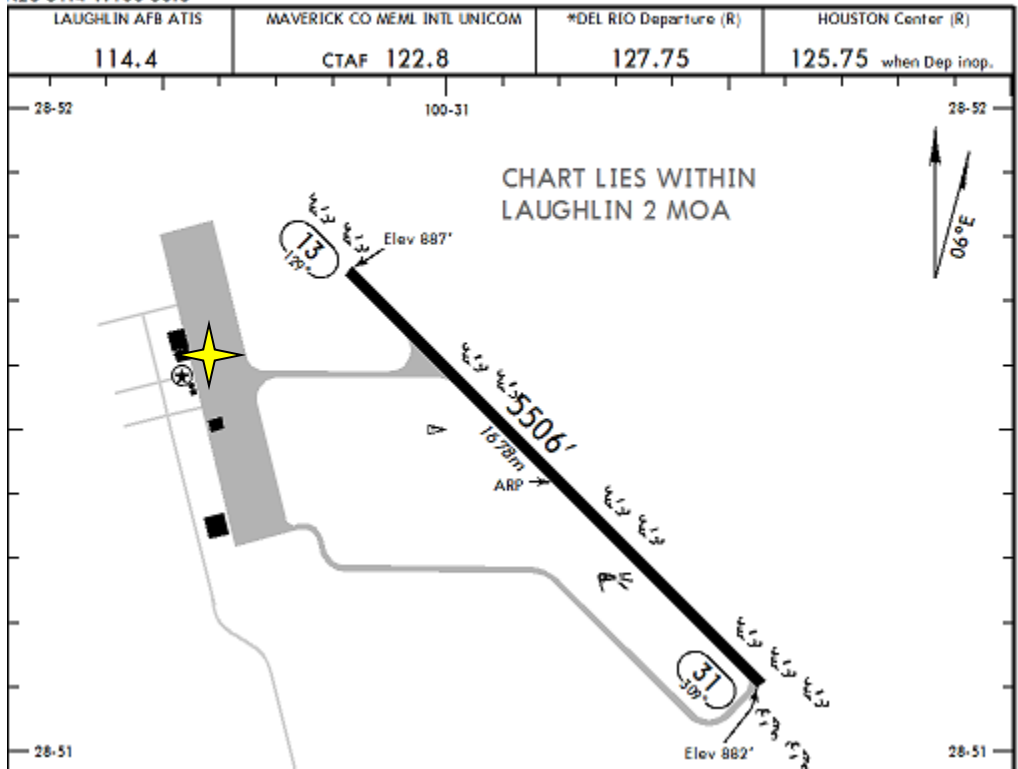

MRA Parking = 

MARTINAIRE ROUTE DESCRIPTION

MRA 677

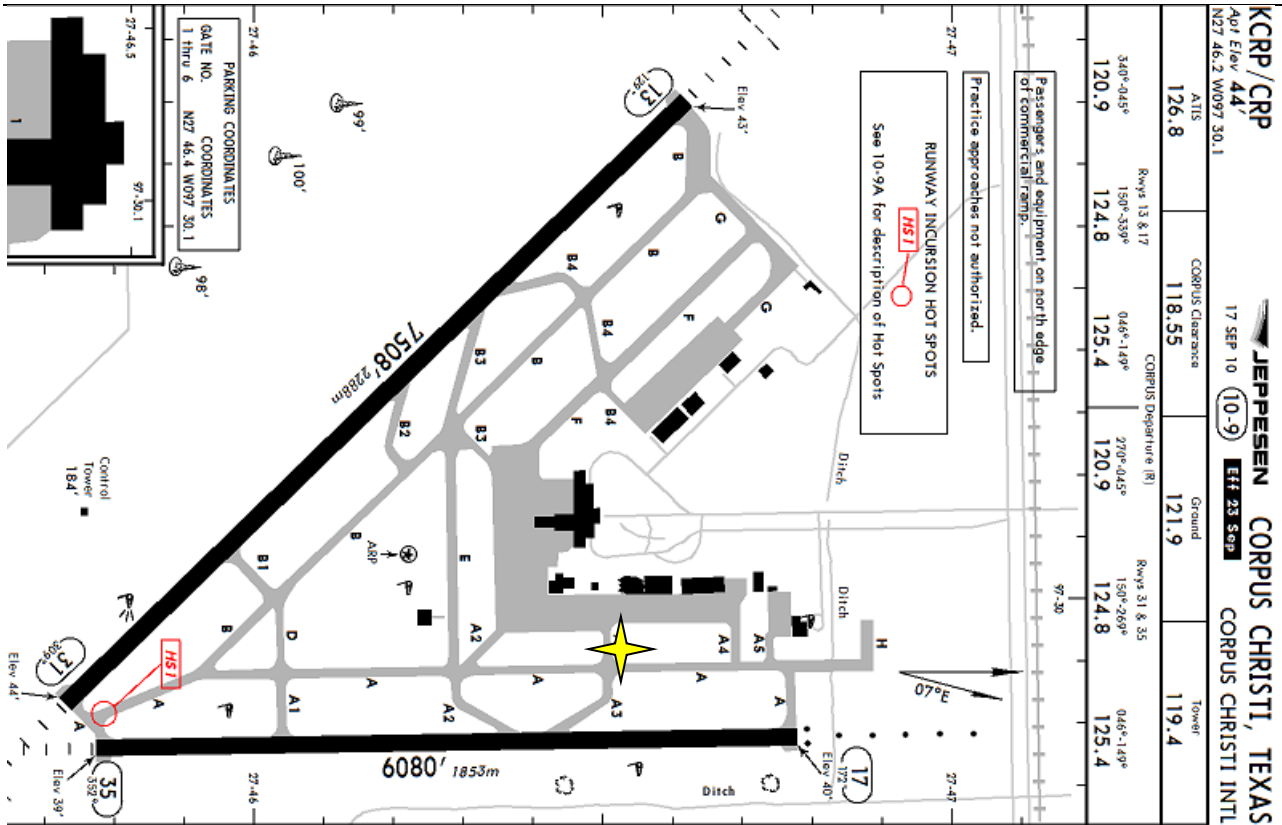

MARTINAIRE ROUTE DESCRIPTION

MRA 677

KSAT/SAT		27 MAY 11		(10-9)		JEPPESEN		SAN ANTONIO, TEXAS	
Apt Elev 809'		SAN ANTONIO Clearance		Ground		Tower		SAN ANTONIO Departure (R)	
D-ATIS	ACARS								
118.9	D-ATIS	126.7	121.9	119.8	360°-090°	091°-140°	141°-270°	271°-359°	
VOT 110.4	FDC				124.45	128.05	118.05	125.1	
M9 33.0 W098 28.2									

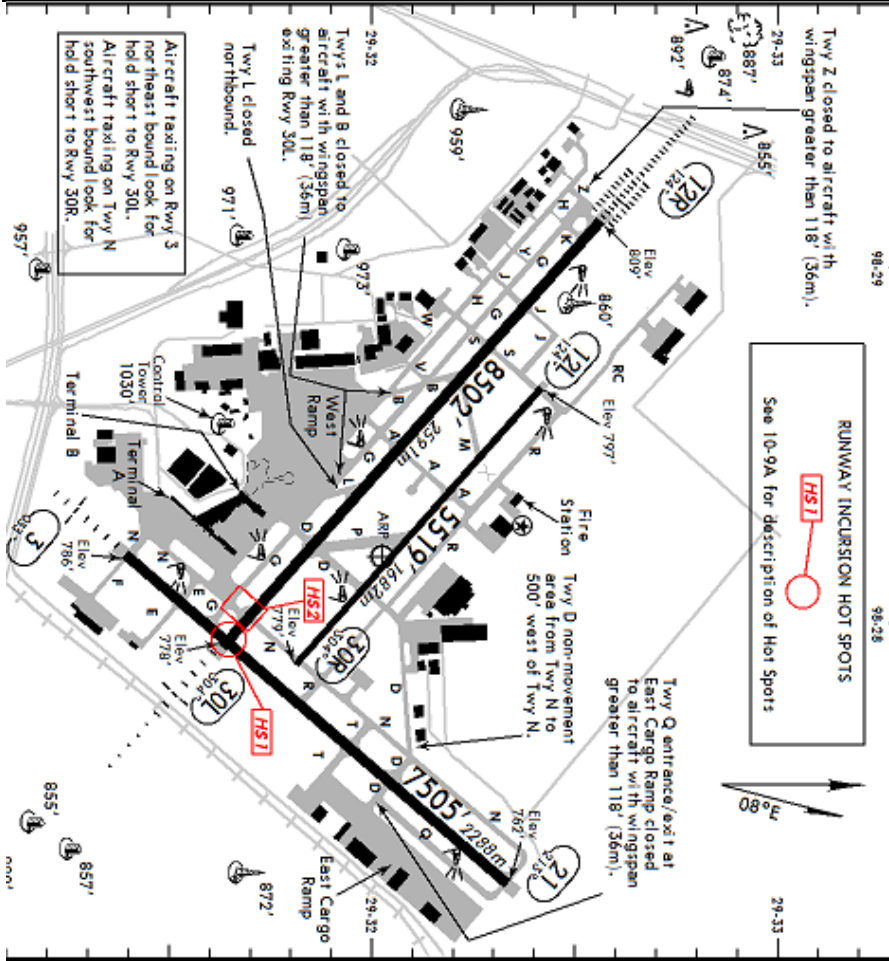

RUNWAY INCLUSION HOT SPOTS
H51
 See 10-9A for description of Hot Spots

