

# MARTINAIRE ROUTE DESCRIPTION

# MRA 695

UPDATED: 5/4/2016

ROUTE NUMBER/CUSTOMER: 695 / UPS  
ROUTE BASE: TBR-CAE-TBR  
DAYS OF OPERATION: MON (PM) – SAT (AM)

## ROUTE:

LEG:	DAYS:	SCHEDULED TIMES:	PART 135:	PART 91:
TBR-CAE	M-THR	1922-2020 CENTRAL (2022-2120 EASTERN)	<input checked="" type="checkbox"/>	
TBR-CAE	FRI	2007-2105 CENTRAL (2107-2205 EASTERN)	<input checked="" type="checkbox"/>	
CAE-TBR	TUE-FRI	0545-0630 CENTRAL (0645-0730 EASTERN)	<input checked="" type="checkbox"/>	
CAE-TBR	SAT (AM)	0645-0730 CENTRAL (0745-0830 EASTERN)	<input checked="" type="checkbox"/>	

## IN POSITION TIME:

PM: TBR 1822 CENTRAL 1922 EASTERN  
PM: TBR (SAT) 1907 CENTRAL 2007 EASTERN  
AM: CAE 0445 CENTRAL 0515 EASTERN  
AM: CAE (SAT) 0515 CENTRAL 0615 EASTERN

DESTINATION:	SUGG ALTERNATE:
KTBR	KSBO/KSAV
KCAE	KGSP

## ROUTE NOTES:

\*\* UPS WANTS THE PILOT TO BE THERE BY 0500, THIS IS LOGISTICALLY IMPOSSIBLE SINCE THE FIRST SHUTTLE OUT OF THE HOTEL IS AT 0500. PILOT IS TO BOARD THE 0500 SHUTTLE AND PLAN ON BEING IN POSITION AT 0515\*\*

## CLEARANCE:

LEG:	ROUTE:	ALTITUDE:
TBR-CAE	DOVER-V157-ALD-V37-CAE	6000
CAE-TBR	V37-ALD-V157-DOVER-TBR	7000

## CLEARANCE NOTES:

## FUEL:

LOCATION:	FUEL REQUIRED	VENDOR:	FREQ:
TBR	NONE	DEGOL JET (570-368-2651)	
CAE	1000 LBS	EAGLE AV (888-425-7466)	122.95

## FUEL NOTES:

\*\*\* ROUND TRIP FUEL REQUIRED\*\*\* FUEL EACH NIGHT IN KCAE

Weather permitting, round trip fuel out of CAE.

## CONTACT NUMBERS

FBO CONTACT NUMBERS

CAE EAGLE AVIATION 888-425-7466 FREQ 122.95  
TBR STATESBORO-BULLOCH 912-764-5468



# MARTINAIRE ROUTE DESCRIPTION

# MRA 695

## HOTEL CONTACT NUMBERS

CAE

COLUMBIA RADISSON 803-731-0300 (HAS SHUTTLE)  
2100 BUSH RIVER ROAD  
COLUMBIA, SC 29210

TBR

BAYMONT INN&SUITES 912-489-7368 (NO SHUTTLE)  
425 SOUTH MAIN STREET  
STATESBORO, GA 30458

## WEATHER CONTACT NUMBERS

CAE ASOS: 803-822-4168

TBR WX AWOS-3: 119.025 (912-764-9321)

## UPS CONTACT FREQUENCIES

UNIVERSAL: 129.42 INBOUND CAE (10 MINUTES OUT)

## **RAMP INFORMATION:**

<b>LOCATION:</b>	<b>RAMP NAME:</b>	<b>FREQUENCY:</b>	<b>NOTES:</b>
TBR	GA		ADJACENT TO PEGASUS AV AT TIE DOWN
CAE	UPS CARGO	129.42	MARSHALLERS WILL DIRECT

### RAMP NOTES:

LOADING/UNLOADING AT TBR:

INSTALLED NEW CODED GATES, ACCESS CODE IS: #1228 (PUSH # BUTTON FIRST)

THREE UPS TRUCKS WILL SHOW UP, LIGHT LOADS BETWEEN ALL THREE.

PILOT WILL HELP LOAD AND UNLOAD AIRCRAFT.

LOADING/UNLOADING AT CAE:

UPS GROUND CREW WILL LOAD AND UNLOAD THE AIRCRAFT, PILOT WILL FOLLOW MARSHALLER SIGNALS INTO PARKING POSITION. PILOT WILL OPEN ALL CARGO COMPARTMENTS AND INSTALL TAIL STAND.

PILOT WILL BE ESCORTED AT ALL TIMES WHILE INSIDE UPS PROPERTY, UNLESS PILOT IS ISSUED A SIDA BADGE FOR CAE AIRPORT. UNLESS ALREADY ISSUED A SIDA BADGE:

*PILOT WILL REPORT TO THE GUARD STATION AT CAE AND SIGN IN (THREE TIMES) WHILE WAITING FOR AN ESCORT, AT THAT TIME PILOT WILL*

*BE ISSUED AN ESCORT BADGE AND WILL DISPLAY IT ON HIS/HER OUTERMOST GARMENT ABOVE WAIST LEVEL, PILOT WILL RETURN ESCORT BADGE*

*TO RAMP SUPERVISOR PRIOR TO BOARDING THE AIRCRAFT.*

CAE MAINTENANCE IS DONE BY CAE AVIATION, ACCESS TO RAMPS CAN BE GAINED VIA RAMP CODE 9710\* OR FRONTDOOR/STREET CODE 123456\* (STAR, \*, IS A PART OF THE CODE)

# MARTINAIRE ROUTE DESCRIPTION

# MRA 695

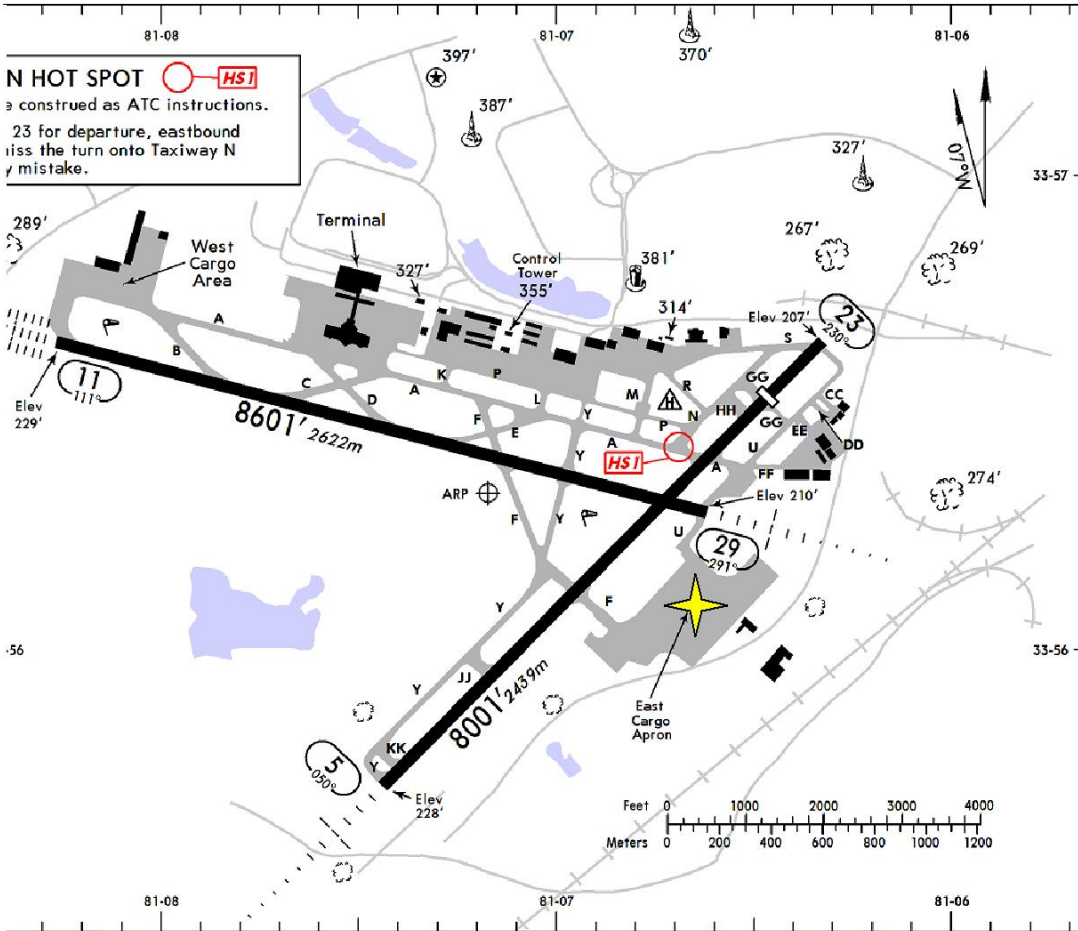

ATIS	120.15	COLUMBIA Clearance	119.75	Ground	121.9	Tower	119.5	COLUMBIA Departure (R)	133.4	124.15
------	--------	--------------------	--------	--------	-------	-------	-------	------------------------	-------	--------

**KCAE/CAE**  
 Apt Elev 236'  
 N33 56.3 W081 07.2  
**JEPPESEN**  
 4 MAR 11 **10-9** **EFF 10 Mar**  
**COLUMBIA, S CAR**  
**COLUMBIA METRO**

**KTBR/TBR**  
 Apt Elev 187'  
 N32 29.0 W081 44.2  
**JEPPESEN**  
 16 DEC 05 **11-1** **Eff 22 Dec**  
**STATESBORO, GA**  
**-BULLOCH CO**

AWOS-3	STATESBORO-BULLOCH CO UNICOM	*SAVANNAH Departure (R)	JAX Center (R)
119.02	CTAF 122.8	118.4	132.5 when Dep inop.

MRA Parking =

