

# MARTINAIRE ROUTE DESCRIPTION UPS: MRA 633

UPDATED: 06/25/2018

ROUTE NUMBER/CUSTOMER: 633 / UPS  
 ROUTE: M THRU FRI: HHW-MLC-TUL-MLC-HHW  
 SATURDAY: TUL-MLC-1F0-HHW  
 DAYS OF OPERATION: MONDAY (PM) THRU SATURDAY (AM)

## ROUTE:

LEG:	DAYS:	SCHEDULED TIMES: (CENTRAL)	PART 135:	PART 91:
HHW-MLC	M-FRI	1830-1925	<input checked="" type="checkbox"/>	
MLC-TUL	M-FRI	1938-2015	<input checked="" type="checkbox"/>	
TUL-MLC	TU-FRI	0630-0712	<input checked="" type="checkbox"/>	
MLC-HHW	TU-FRI	0725-0752	<input checked="" type="checkbox"/>	
TUL-MLC	SAT	0732-0814	<input checked="" type="checkbox"/>	
MLC-1F0	SAT	0827-0907	<input checked="" type="checkbox"/>	
1F0-HHW	SAT	0917-0952	<input checked="" type="checkbox"/>	

## IN POSITION TIME:

MON – FRI      PM: HHW      1758 CENTRAL  
 TUE – FRI      AM: TUL      0530 CENTRAL  
 SAT              AM: TUL      0630 CENTRAL

ROUTE NOTES: Call TUL UPS Operations at 0530 for estimated arrival time of jet from SDF. Plan to arrive ON THE UPS ramp at whatever time UPS tells you when you call in. Typically 0620.

Upon departing TUL, call UPS Ops on 129.42 with estimated times for MLC and HHW.

## CLEARANCE:

LEG:	ROUTE:	ALTITUDE:
HHW-MLC	DOMCO V15 MLC	6000
MLC-TUL	MLC V15 OKM V131 HASKL	6000
TUL-MLC	PEJAY	7000
MLC-HHW	MLC V15 DOMCO	5000
MLC-1F0	MLC V272 HOLLE V161 ADM	6000
1F0-HHW	ADM V573 TEYUS URH	7000

CLEARANCE NOTES: Departing HHW IFR call FTW center 817-858-7837 for IFR clearance. There is no radar below 5000 at Hugo and no radio reception below 3000. Local center freq is 124.87 or 127.60

MLC: ATC can be reached on the ground at MLC on 132.20 for IFR clearances. You can monitor 135.45(high enroute freq) so that you don't step on calls while trying 132.2

PRX: RCO 122.25 for IFR clearances on ground, 123.92 (local atc sector freq) sometimes can be reached for IFR clearances.

# MARTINAIRE ROUTE DESCRIPTION

# UPS: MRA 633

## FUEL:

LEG:	FUEL ORDERED:	VENDOR:
HHW-MLC	AS NEEDED TO RETURN TO TUL	CITY OF HUGO (580-326-2335) <b>122.80</b>
MLC-TUL	NONE	BRENAIR (918-426-4337)
TUL-MLC	1000 LBS	ATLANTIC AVIATION (918-836-6592) <b>130.1</b>
SATURDAY RUN	*** SEE NOTES BELOW***	

### FUEL NOTES: FUEL LOAD TO START RUNS EACH NIGHT IN TULSA.

TUL: You MUST fuel on the UPS ramp in TUL. Arriving in TUL call Atlantic on 130.1 and request your fuel load. They will likely give you a slip of fuel pumped – this goes to the ramp manager.

HHW: In HHW pick up minimal fuel to return to TUL as needed. Fuel in HHW is self service – the airport manager will swipe a card and turn on the pump; pilot will fuel airplane. Probably the slowest pump on the planet. **All normal uplift** should be uploaded in the morning when Dewayne is present so the fuel may be direct-billed to MRA. If you need additional fuel in the evening (due to weather, planned diversion, etc.) this will require you to swipe your Multiservice card at the pump which is an additional \$.25/gal.

**\*\*\*Fri. p.m./ Sat. a.m., the aircraft should be fueled to 1700 lbs. This gives MRA 633 round trip fuel to return back to TUL for the Monday p.m. route. This means that, weather permitting, MRA 633 will not refuel in HHW for the Monday P.M. return flight back to TUL.\*\*\***

## CONTACT NUMBERS:

HHW	UPS:	580-326-6725	580-326-6724
MLC	UPS:	918-426-5105	
1FO	UPS:	580-657-4388	
TUL	UPS:	918-838-1753	NOTE: CONTACT AT 0530 DAILY

### FBO CONTACT NUMBERS

HHW	CITY OF HUGO	580-326-2335	122.80
	MANAGER HOME	580-326-2335	
MLC	BRENAIR	918-426-4337	
	AFTER HOURS	918-329-8330	
	AIRPORT MANAGER	918-426-1436	
1FO	CITY OF ARDMORE	580-223-5500	
TUL	ATLANTIC	918-836-6592	130.10

### HOTEL CONTACT NUMBERS

HHW	HIWAY INN	580-326-5100	
PRX	BEST WESTERN	903-785-5566	Alternate for HHW
MLC	HAPPY DAYS INN	918-429-0910	
TUL	PARK INN	918-835-9911	

### WEATHER CONTACT NUMBERS

# MARTINAIRE ROUTE DESCRIPTION

# UPS: MRA 633

HHW	AWOS 3	580-326-2134
MLC	ASOS	918-426-1601
TUL	ASOS	918-838-8437
TUL	ATIS	918-834-3764
1F0	AWOS 3	580-226-1536

## RAMP INFORMATION:

LOCATION:	RAMP NAME:	FREQUENCY:	NOTES:
TUL	UPS CARGO	129.42	MARSHALLERS WILL DIRECT
TUL	ATLANTIC AV	130.10	POSITION AFTER UNLOADING
HHW	GA RAMP	122.80	SEE NOTES BELOW
MLC	MAIN RAMP	122.95	

### RAMP NOTES:

\*\*\*\*\*BE EXTREMELY CAUTIOUS OF WILD DEER ON AND AROUND MLC AND HHW AIRPORTS\*\*\*\*\*

At HHW: Door code 119025, Airport Manager is Dewayne Pence: 580-326-2302. Park at the fuel pump in the morning if you're adding fuel so Dewayne can turn the pump on. He will tow the airplane to parking afterward. If you do not require fuel, park at the furthest north tie down spot (you can see an obvious stain from the Caravan leaking JetA there). Inside the FBO conference room there is a locked mooring box with MRA supplies and oil in it.

ADM is the alternate for 1F0 on Saturdays. PRX is the alternate for HHW.

TUL: UPS will park you north of the jet facing south on Monday PM through Friday AM. On Friday PM and Saturday AM, they will park you on the south side of the jet facing either east or west. After unloading, reposition to Atlantic which is located off taxiway HH. Atlantic can hangar the airplane in the event of bad weather, but they are NOT open 24 hours a day.

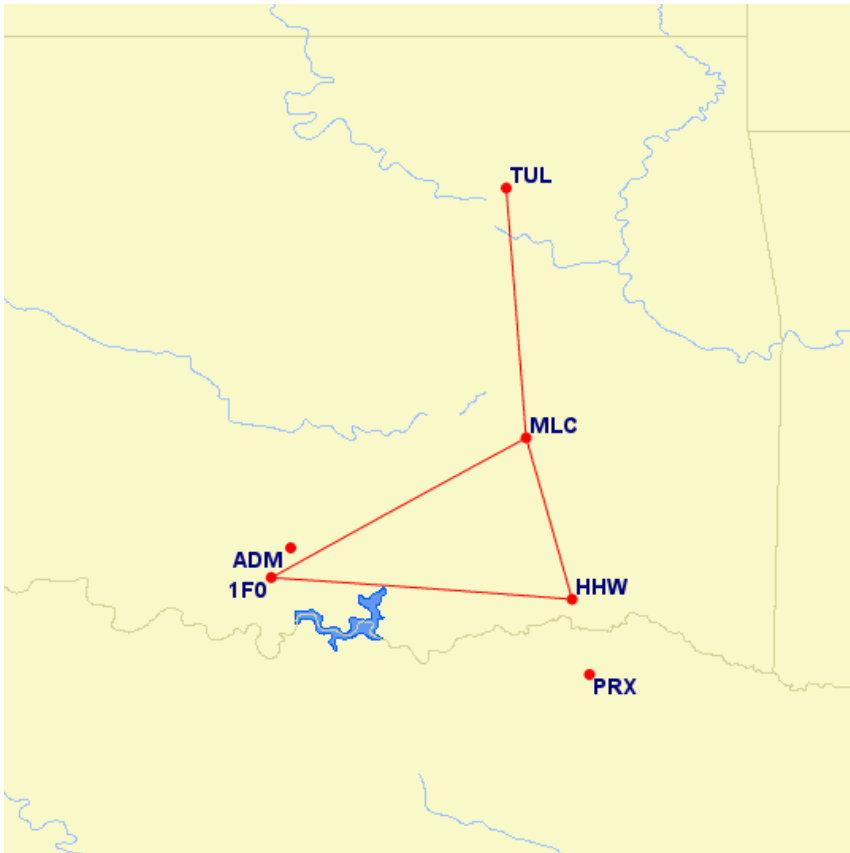

# MARTINAIRE ROUTE DESCRIPTION UPS: MRA 633

KTUL/TUL  
 Apt Elev 677'  
 N36 11.9 W095 53.3

JEPPESEN  
 24 JUN 11 (10-9)

TULSA, OKLA  
 TULSA INTL

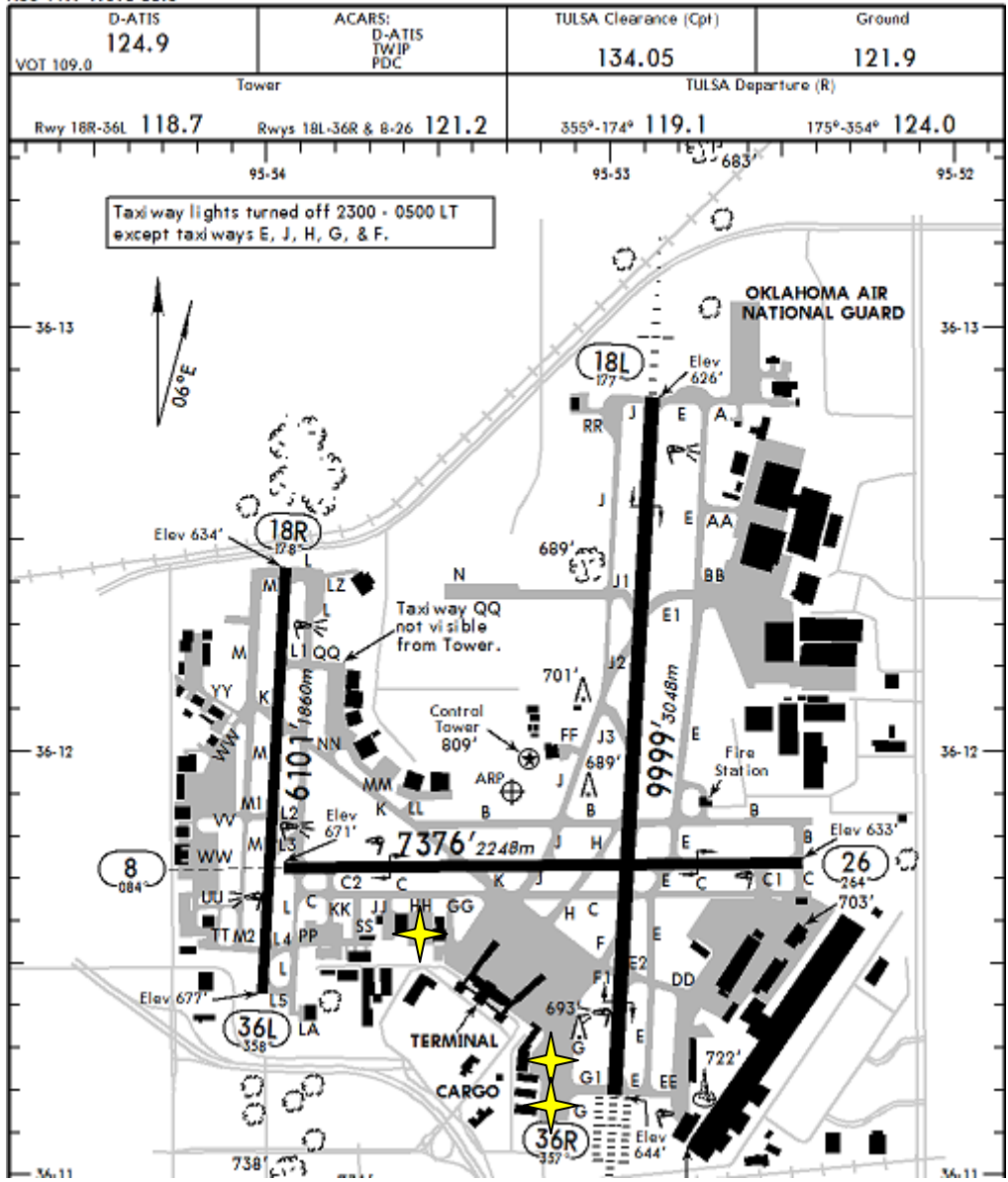

# MARTINAIRE ROUTE DESCRIPTION

# UPS: MRA 633

KHHW/HUJ  
Apt Elev 572'  
N34 02.2 W095 32.5

**JEPPESSEN**  
1 JUN 07 (16-1)

HUGO, OKLA  
STAMPER MUN

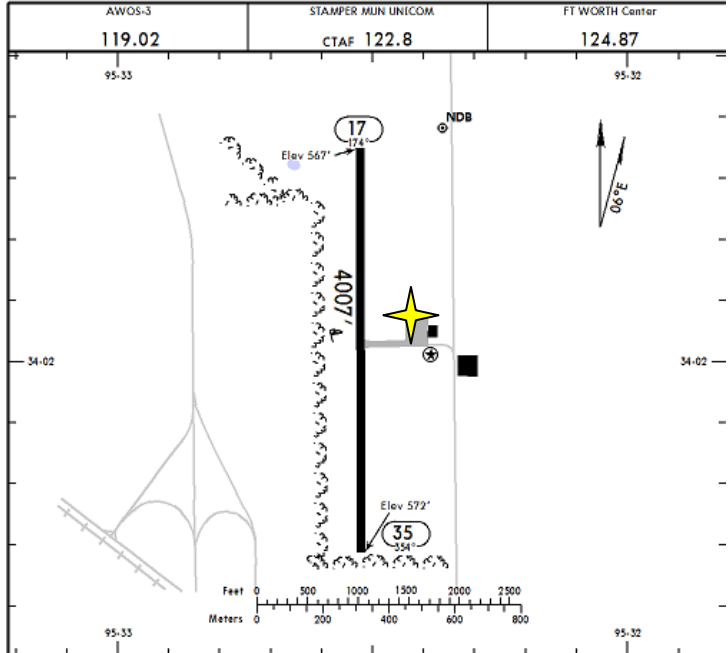

1F0/AHD  
Apt Elev 844'  
N34 08.8 W097 07.4

**JEPPESSEN**  
29 APR 11 (20-9)  
Eff 3 May

ARDMORE, OKLA  
ARDMORE DOWNTOWN EXECUTIVE

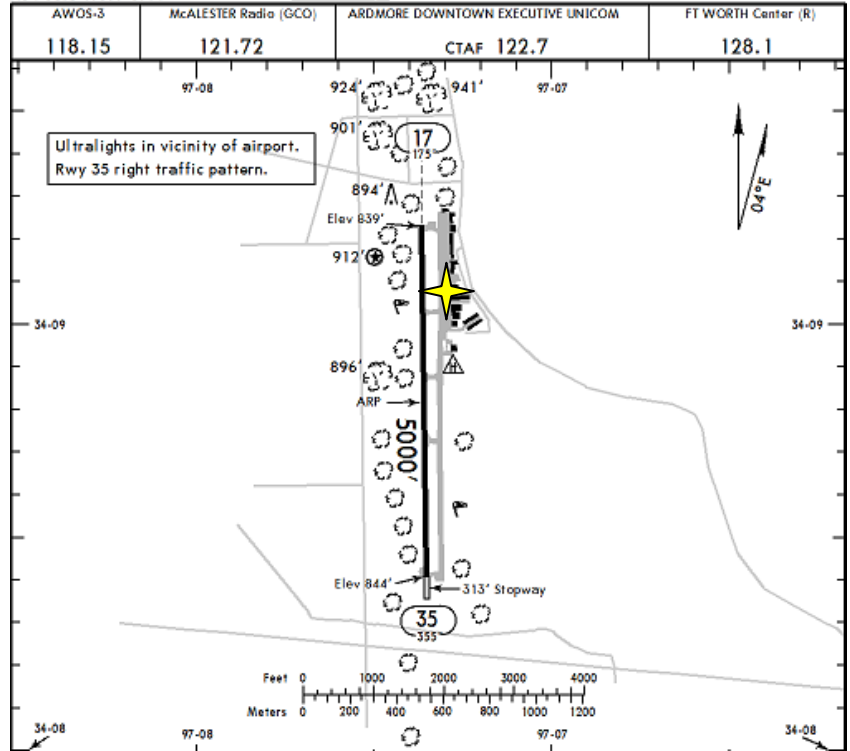

# MARTINAIRE ROUTE DESCRIPTION

# UPS: MRA 633

